Family Group Sheet

Husband's Full Name Charley Clark Cleveland **Chart No.**

Husband's Data	Day Month Year	City, Town or Place	County or Province, etc.	State or Country	Add. Info. on Husband
Birth	May 31, 1878	Jane, McDonald County, MO			
Chr'nd					
Marr.	Oct 21, 1906	Jane, MO			
Death	July 23, 1955	Pineville, McDonald County, MO			
Burial					

Places of Residence

Occupation Wood Craftsman Church Affiliation Christian Military Rec.

Other wives, if any No. (1) (2) etc. Make separate sheet for each marr.

His Father Louallen Gilliam Cleveland Mother's Maiden Name Mary Ann Frazier

Wife's Full Maiden Name Eva Drue White

Wife's Data	Day Month Year	City, Town or Place	County or Province, etc.	State or Country	Add. Info. on Wife
Birth	Oct 22, 1884	Jane, MO			
Chr'nd					
Death	Apr 15, 1969	Pineville, MO			
Burial					

Places of Residence

Occupation Church Affiliation Military Rec.

Other husbands, if any No. (1) (2) etc. Make separate sheet for each marr.

Her Father Thomas Anderson White Mother's Maiden Name Sarah Emiline Evans

Sex	Childrens Names in Full (Arrange in order of birth)	Childrens Data	Day Month Year	City, Town or Place	County or Province, etc.	State or Country	Add. info. on Children
F	1 Tressa Violet	Birth	July 22, 1907	Jane, MO			
		Marr.	Nov 16, 1925	Carthage, McDonald County, MO			
	Full Name of Spouse	Death	22 Jun '94	Anderson, Mo			
	Edward Samuel McKinzie	Burial		" Cem.			
F	2 Ollie Vesta	Birth	Jan 27, 1909	Jane, MO			
		Marr.	Apr 6, 1927	Pineville, MO			
	Full Name of Spouse	Death	Jan 12, 1948	Anderson, McDonald County, MO			
	Levi Morriss	Burial		Anderson, MO			
m	3 Glen Glovis	Birth	Jan 6, 1911	Jane, MO			Wife 2 +
		Marr.	Dec 12, 1932	Cassville, MO			Wife 3:
	Full Name of Spouse	Death	Nov 13, 1970	Eufaula, McIntosh County, OK			See Below
	Wilma Bearl Peregoy	Burial		Pineville, MO			
F	4 Frances Drue	Birth	Aug 21, 1912	Jane, MO			Husband 2:
		Marr.	Nov 25, 1930	Pineville, MO			Clarence Gardner
	Full Name of Spouse	Death					m. July 28, 1934
	Dolphus Gardner	Burial					Neosho, MO
F	5 Alice Emmaline	Birth	July 17, 1916	Jane, MO			
		Marr.	July 12, 1949	Bentonville, Benton County, AR			
	Full Name of Spouse	Death					
	Lee Elda Studivan	Burial					
m	6 Thomas Allen	Birth	May 28, 1923	Jane, MO			
		Marr.					
	Full Name of Spouse	Death	Oct 4, 1943	Germany			d. in WWII
		Burial		Pineville, MO			
	7	Birth					
		Marr.					
	Full Name of Spouse	Death					
		Burial					
	8	Birth					
		Marr.					
	Full Name of Spouse	Death					
		Burial					

Compiler

Address

City, State, Zip

Date

Notes: Glen Glovis Cleveland:
Wife 2: Wilma Bearl Peregoy Cleveland (m. Sept. 12, 1945, Girard, Crawford County, KS);
Wife 3: Virginia Florence Frazell (m. Nov 16, 19 , Lyons, Chase County, KS)

Form A100, Family Group Sheet by The Everton Publishers, P.O. Box 368, Logan, UT 84321. Publishers of The Genealogical Helper. Send for a free catalogue with list and full descriptions of many genealogical aids.

Husband's Full Name

Additional Children and Sources:

Husband's name

Wife's name

Sex	Children's Names in Full (Arrange in order of birth)	Children's Data	Day Month Year	City, Town or Place County or Province, etc. State or Country	Add. info. on Childr
	9	Birth			
		Marr.			
	Full Name of Spouse	Death			
		Burial			
	10	Birth			
		Marr.			
	Full Name of Spouse	Death			
		Burial			
	11	Birth			
		Marr.			
	Full Name of Spouse	Death			
		Burial			
	12	Birth			
		Marr.			
	Full Name of Spouse	Death			
		Burial			
	13	Birth			
		Marr.			
	Full Name of Spouse	Death			
		Burial			
	14	Birth			
		Marr.			
	Full Name of Spouse	Death			
		Burial			
	15	Birth			
		Marr.			
	Full Name of Spouse	Death			
		Burial			

Sources for Husband:

Sources for Wife:

Sources for Children:

Additional Information:

Family Group Sheet

Husband's Full Name Edward Samuel McKinzie **Chart No.**

Husband's Data	Day Month Year	City, Town or Place	County or Province, etc.	State or Country	Add. Info. on Husband
Birth	Mar 6, 1904	Jane,	McDonald County,	MO	
Chr'nd					
Marr.	Nov 16, 1925	Carthage,	McDonald County,	MO	
Death	Mar 22, 1980	Muskogee,	Muskogee County,	OK	
Burial	Mar 25, 1980	Anderson,	McDonald County,	MO	

Places of Residence

Occupation | Church Affiliation | Military Rec.

Other wives if any No (1) (2) etc
Make separate sheet for each marr

His Father Jesse Lee McKinzie Mother's Maiden Name Neecy Fairlee Cooper

Wife's Full Maiden Name Tressa Violet Cleveland

Wife's Data	Day Month Year	City, Town or Place	County or Province, etc	State or Country	Add. Info. on Wife
Birth	July 22, 1907	Jane,	MO		
Chr'nd					
Death	22 Jun '94	Anderson,	MO		
Burial		Anderson Cem.			

Places of Residence

Occupation | Church Affiliation | Military Rec.

Other husbands, if any No (1) (2) etc
Make separate sheet for each marr

Her Father Charley Clark Cleveland Mother's Maiden Name Eva Drue White

Sex	Children's Names in Full (Arrange in order of birth)	Children's Data	Day Month Year	City, Town or Place	County or Province, etc.	State or Country	Add. Info. on Children
	1 Charles Lee	Birth	Jan 21, 1931	Tulsa,	Tulsa County,	OK	
		Marr.	Aug 8, 1954	Bartlesville,		OK	
	Full Name of Spouse	Death					
	Sonya Ann Smiley	Burial					
	2	Birth					
		Marr.					
	Full Name of Spouse	Death					
		Burial					
	3	Birth					
		Marr.					
	Full Name of Spouse	Death					
		Burial					
	4	Birth					
		Marr.					
	Full Name of Spouse	Death					
		Burial					
	5	Birth					
		Marr.					
	Full Name of Spouse	Death					
		Burial					
	6	Birth					
		Marr.					
	Full Name of Spouse	Death					
		Burial					
	7	Birth					
		Marr.					
	Full Name of Spouse	Death					
		Burial					
	8	Birth					
		Marr.					
	Full Name of Spouse	Death					
		Burial					

Compiler

Address

City, State, Zip

Date

Notes:

Genealogical Helps: Send for a free catalog with list and full descriptions of many genealogical aids.

Husband's Full Name

Additional Children and Sources:

Husband's name

Wife's name

Sex	Childrens Names in Full (Arrange in order of birth)	Childrens Data	Day Month Year	City, Town or Place County or Province, etc. State or Country	Add. info. on Child
	9	Birth			
		Marr.			
	Full Name of Spouse	Death			
		Burial			
	10	Birth			
		Marr.			
	Full Name of Spouse	Death			
		Burial			
	11	Birth			
		Marr.			
	Full Name of Spouse	Death			
		Burial			
	12	Birth			
		Marr.			
	Full Name of Spouse	Death			
		Burial			
	13	Birth			
		Marr.			
	Full Name of Spouse	Death			
		Burial			
	14	Birth			
		Marr.			
	Full Name of Spouse	Death			
		Burial			
	15	Birth			
		Marr.			
	Full Name of Spouse	Death			
		Burial			

Sources for Husband:

Sources for Wife:

Sources for Children:

Additional Information:

The McDonald County
News-Gazette

ZETTE, PINEVILLE, MISSOURI USPS 590-200 WEDNESDAY, NOVEMBER 28, 1990 PRICE 35 CENTS

EARLY-MORNING FEED --- Charlie McKenzie was one of several members of the Anderson Lions Club who whipped up pancakes and sausage at a reasonable price Saturday morning during Winterfest activities. (See more Winterfest photos in Section B)

Family Group Sheet

Husband's Full Name Charles Lee McKinzie

Chart No.

Husband's Data	Day Month Year	City, Town or Place	County or Province, etc.	State or Country	Add. Info. on Husband
Birth	Jan 21, 1931	Tulsa, Tulsa County, OK			
Chr'nd					
Marr.	Aug 8, 1954	Bartlesville, OK			
Death					
Burial					

Places of Residence

Occupation | Church Affiliation | Military Rec.

Other wives, if any. No. (1) (2) etc
Make separate sheet for each marr.

His Father Edward Samuel McKinzie | Mother's Maiden Name Tressa Violet Cleveland

Wife's Full Maiden Name Sonya Ann Smiley

Wifes Data	Day Month Year	City, Town or Place	County or Province, etc.	State or Country	Add. Info. on Wife
Birth	Apr 8, 1933	Bartlesville, OK			
Chr'nd					
Death					
Burial					

Places of Residence

Occupation | Church Affiliation | Military Rec.

Other husbands, if any. No. (1) (2) etc
Make separate sheet for each marr.

Her Father Thomas Emmet Smiley | Mother's Maiden Name Lurena L. Hayland

Sex	Childrens Names in Full (Arrange in order of birth)	Childrens Data	Day Month Year	City, Town or Place	County or Province, etc.	State or Country	Add. info. on Children
	1 James Lee	Birth	Aug 13, 1957	Tulsa, OK			
	Full Name of Spouse	Marr.					
		Death					
		Burial					
	2 David Bruce	Birth	May 29, 1959	Tulsa, OK			
	Full Name of Spouse	Marr.					
		Death	Mar 2, 1979	Anderson, McDonald County, MO			
		Burial					
	3	Birth					
	Full Name of Spouse	Marr.					
		Death					
		Burial					
	4	Birth					
	Full Name of Spouse	Marr.					
		Death					
		Burial					
	5	Birth					
	Full Name of Spouse	Marr.					
		Death					
		Burial					
	6	Birth					
	Full Name of Spouse	Marr.					
		Death					
		Burial					
	7	Birth					
	Full Name of Spouse	Marr.					
		Death					
		Burial					
	8	Birth					
	Full Name of Spouse	Marr.					
		Death					
		Burial					

Compiler

Address

City, State, Zip

Date

Notes:

Form A100, Family Group Sheet by The Everton Publishers, P.O. Box 368, Logan, UT 84321. Publishers of The Genealogical Helper. Send for a free catalogue with list and full descriptions of many genealogical aids.

Husband's Full Name _____

Additional Children and Sources:

Husband's name

Wife's name

Sex	Childrens Names in Full (Arrange in order of birth)	Childrens Data	Day Month Year	City, Town or Place County or Province, etc. State or Country	Add. info. on Childr
	9	Birth			
		Marr.			
	Full Name of Spouse	Death			
		Burial			
	10	Birth			
		Marr.			
	Full Name of Spouse	Death			
		Burial			
	11	Birth			
		Marr.			
	Full Name of Spouse	Death			
		Burial			
	12	Birth			
		Marr.			
	Full Name of Spouse	Death			
		Burial			
	13	Birth			
		Marr.			
	Full Name of Spouse	Death			
		Burial			
	14	Birth			
		Marr.			
	Full Name of Spouse	Death			
		Burial			
	15	Birth			
		Marr.			
	Full Name of Spouse	Death			
		Burial			

Sources for Husband:

Sources for Wife:

Sources for Children:

Additional Information:

Family Group Sheet

Husband's Full Name Levi "Bill" Morriss **Chart No.**

Husband's Data	Day Month Year	City, Town or Place	County or Province, etc.	State or Country	Add. Info. on Husband
Birth	July 19, 1903	Spring Valley,	Washington County,	AR	
Chr'nd					
Marr.	Apr 6, 1927	Pineville,	McDonald County,	MO	
Death	Oct 1, 1979	Lanagan,	McDonald County,	MO	
Burial	Oct 3, 1979	Anderson,	McDonald County,	MO	

Places of Residence

Occupation Church Affiliation Military Rec.

Other wives, if any. No. (1) (2) etc. Make separate sheet for each marr. Mildred Longmore

His Father James R. Morriss Mother's Maiden Name Kate Braggs

Wife's Full Maiden Name Ollie Vesta Cleveland

Wife's Data	Day Month Year	City, Town or Place	County or Province, etc	State or Country	Add. Info. on Wife
Birth	Jan 27, 1909	Jane,	McDonald County,	MO	
Chr'nd					
Death	Jan 13, 1948	Anderson,	MO		
Burial					

Places of Residence

Occupation Church Affiliation Military Rec.

Other husbands, if any. No. (1) (2) etc. Make separate sheet for each marr.

Her Father Charley Clark Cleveland Mother's Maiden Name Eva Drue White

Sex	Childrens Names in Full (Arrange in order of birth)	Childrens Data	Day Month Year	City, Town or Place	County or Province, etc.	State or Country	Add. info. on Children
	1 Bonnie Ann	Birth	Nov 17, 1929	Lanagan,	MO		Husband 2:
		Marr.	1948	CA			Carl Baxter
	Full Name of Spouse	Death					m. in
	Arthur Matthews	Burial					Las Vegas, NV
	2 Paul Eugene	Birth	Nov 21, 1931	Lanagan,	MO		
		Marr.	Oct 12, 1956	Pineville,	MO		
	Full Name of Spouse	Death					
	Rosalee Stites	Burial					
	3 Charles Grady	Birth	Oct 18, 1934	Lanagan,	MO		
		Marr.					
	Full Name of Spouse	Death					
		Burial					
	4 Barbara Oretta	Birth	May 28, 19	Scraton,	IA		Husband 2:
		Marr.	Sept 11, 1959				Clint McCool
	Full Name of Spouse	Death					
	Harold Ray Collins	Burial					
	5 Thomas Ray	Birth	Apr 6, 1944	Lanagan,	MO		
		Marr.					
	Full Name of Spouse	Death					
		Burial					
	6	Birth					
		Marr.					
	Full Name of Spouse	Death					
		Burial					
	7	Birth					
		Marr.					
	Full Name of Spouse	Death					
		Burial					
	8	Birth					
		Marr.					
	Full Name of Spouse	Death					
		Burial					

Compiler

Address

City, State, Zip

Date

Notes:

P.O. Box 368, Logan, UT 84321. Publishers of The Genealogical Helper. Send for a free catalogue with list and full descriptions of many genealogical aids.

Husband's Full Name

Additional Children and Sources:

Husband's name

Wife's name

Sex	Children's Names in Full (Arrange in order of birth)	Children's Data	Day Month Year	City, Town or Place County or Province, etc. State or Country	Add. info. on Child
	9	Birth			
		Marr.			
	Full Name of Spouse	Death			
		Burial			
	10	Birth			
		Marr.			
	Full Name of Spouse	Death			
		Burial			
	11	Birth			
		Marr.			
	Full Name of Spouse	Death			
		Burial			
	12	Birth			
		Marr.			
	Full Name of Spouse	Death			
		Burial			
	13	Birth			
		Marr.			
	Full Name of Spouse	Death			
		Burial			
	14	Birth			
		Marr.			
	Full Name of Spouse	Death			
		Burial			
	15	Birth			
		Marr.			
	Full Name of Spouse	Death			
		Burial			

Sources for Husband:

Sources for Wife:

Sources for Children:

Additional Information:

Family Group Sheet

Husband's Full Name Glen Glavis Cleveland

Chart No.

Husband's Data	Day Month Year	City, Town or Place	County or Province, etc.	State or Country	Add. Info. on Husband
Birth	Jan 6, 1911	Jane, McDonald County, MO			Div/remarried
Chr'nd					Sept 12, 1945,
Marr.	Dec 12, 1932	Cassville, Barry County, MO			Girard,
Death	Nov 13, 1970	Eufaula, McIntosh County, OK			Crawford Co.,
Burial		Pineville, McDonald County, MO			KS/ Div

Places of Residence

Occupation | Church Affiliation | Military Rec.

Other wives, if any. No. (1) (2) etc. Make separate sheet for each marr. 3. Virginia Florence Fraxell* (m. Nov 16, 1953, Lyons, Chase County, KS)

His Father Charley Clark Cleveland | Mother's Maiden Name Eva Drue White

Wife's Full Maiden Name Wilma Pearl Peregoy

Wife's Data	Day Month Year	City, Town or Place	County or Province, etc.	State or Country	Add. Info. on Wife
Birth	June 22, 1913	Anderson, McDonald County, MO			
Chr'nd					
Death					
Burial					

Places of Residence

Occupation | Church Affiliation | Military Rec.

Other husbands, if any. No. (1) (2) etc. Make separate sheet for each marr.

Her Father William Edward Peregoy | Mother's Maiden Name Melissa Ann Morgan

Sex	Children's Names in Full (Arrange in order of birth)	Children's Data	Day Month Year	City, Town or Place	County or Province, etc.	State or Country	Add. info. on Children
	1 Zaleta Glendene	Birth	July 23, 1933	Pineville, MO			Div.
		Marr.	Mar 23, 1950	Neosho, Newton County, MO			Dec 23, 1957
	Full Name of Spouse	Death					
	Lewis Eldon Slaven	Burial					
	2 (Phyllis Colene) Melissa Ann	Birth	Sept 8, 1935	Pineville, MO			
		Marr.	Feb 8, 1958	Miami, Ottawa County, OK			
	Full Name of Spouse	Death					
	Joe Carroll McGuire	Burial					
	3 William Charles	Birth	Mar 11, 1938	Pineville, MO			
		Marr.					
	Full Name of Spouse	Death					
		Burial					
	4 Rodrick Drew	Birth	June 4, 1940	Pineville, MO			
		Marr.	Sept 1, 1962	Olathe, Johnson County, KS			
	Full Name of Spouse	Death					
	Ada Louise White	Burial					
	5 Happy Zan	Birth	Sept 24, 1946	Pineville, MO			
		Marr.					
	Full Name of Spouse	Death	May 21, 1984	Lakewood, Jefferson County, CO			
	Elizabeth	Burial		Colorado Springs, El Paso County, CO			
	6	Birth					
		Marr.					
	Full Name of Spouse	Death					
		Burial					
	7	Birth					
		Marr.					
	Full Name of Spouse	Death					
		Burial					
	8	Birth					
		Marr.					
	Full Name of Spouse	Death					
		Burial					

Compiler* Virginia Florence Fraxell

Address b. Jan. 12, 1917, Eureka, KS, to

City, State, Zip Wm. C & Nancy Elba Gannon

Date Fraxell; m. 1st to Joashia Aldan Kahoe.

Notes:

Husband's Full Name

Form A100. Family Group Sheet by The Everton Publishers, P.O. Box 368, Logan, UT 84321. Publishers of The Genealogical Helper. Send for a free catalogue with list and full descriptions of many genealogical aids.

Additional Children and Sources:

Husband's name

Wife's name

Sex	Childrens Names in Full (Arrange in order of birth)	Childrens Data	Day Month Year	City, Town or Place County or Province, etc. State or Country	Add. info. on Childr
	9	Birth			
		Marr.			
	Full Name of Spouse	Death			
		Burial			
	10	Birth			
		Marr.			
	Full Name of Spouse	Death			
		Burial			
	11	Birth			
		Marr.			
	Full Name of Spouse	Death			
		Burial			
	12	Birth			
		Marr.			
	Full Name of Spouse	Death			
		Burial			
	13	Birth			
		Marr.			
	Full Name of Spouse	Death			
		Burial			
	14	Birth			
		Marr.			
	Full Name of Spouse	Death			
		Burial			
	15	Birth			
		Marr.			
	Full Name of Spouse	Death			
		Burial			

Sources for Husband:

Sources for Wife:

Sources for Children:

Additional Information:

FAMILY GROUP NO.

This Information Obtained From:

Husband's Full Name ~~JOSHUA ALDAN KNOX~~ JOASHIA ALDAN KNOX

Husband's Data	Day	Month	Year	City, Town or Place	County or Province, etc.	State or Country	Add. Info. on Husband
Birth	25	12	1899	Wichita	Sedgwick	Kansas	
Chr'nd							
Mar.							
Death		5	1986				
Burial							

Places of Residence

Occupation | Church Affiliation | Military Rec.

Other wives, if any. No. (1) (2) etc. Make separate sheet for each mar.

His Father | Mother's Maiden Name

Wife's Full Maiden Name VIRGINIA FLORENCE FRAZELL

Wife's Data	Day	Month	Year	City, Town or Place	County or Province, etc.	State or Country	Add. Info. on Wife
Birth	12	1	1917	Eureka	Greenwood	Kansas	
Chr'nd							
Death							
Burial							

Compiler

Address

City, State

Date

Places of Residence

Occupation if other than housewife | Church Affiliation

Other husbands, if any. No. (1) (2) etc. Make separate sheet for each mar. Glen Glovis Cleveland

Her Father William C. Frazell | Mother's Maiden Name Nancy Elba Gannon

Sex	Children's Name in Full (Arrange in order of birth)	Children's Data	Day	Month	Year	City, Town or Place	County or Province, etc.	State or Country	Add. Info. on Children
	1	Birth			1933				
F	Phyllis Jean	Mar.							
	Full Name of Spouse*	Death							
	Walter Tolle	Burial							
	2	Birth							
F	Evelyn Jane	Mar.							
	Full Name of Spouse*	Death							
	William Tolle	Burial							
	3	Birth							
F	Esther Mae	Mar.							
	Full Name of Spouse*	Death							
	George Walter Smith	Burial							
	4 (A)	Birth							
F	Anita Louise	Mar.							
	Full Name of Spouse*	Death							
	Virgal Bayless (1)	Burial							
	4 (A)	Birth							
	Anita Louise	Mar.							
	Full Name of Spouse*	Death							
	Raymond Wheller (2)	Burial							
	4 (A)	Birth							
	Anita Louise	Mar.							
	Full Name of Spouse*	Death							
	Jay Coulter (3)	Burial							
	7	Birth							
		Mar.							
	Full Name of Spouse*	Death							
		Burial							
	8	Birth							
		Mar.							
	Full Name of Spouse*	Death							
		Burial							
	9	Birth							
		Mar.							
	Full Name of Spouse*	Death							
		Burial							
	10	Birth							
		Mar.							
	Full Name of Spouse*	Death							
		Burial							

FAMILY GROUP NO. _____ **Husband's Full Name** WILLIAM C FRAZELL

This Information Obtained From:

Husband's Data	Day	Month	Year	City, Town or Place	County or Province, etc.	State or Country	Add. Info. on Husband
Birth							
Chr'nd							
Mar.							
Death							
Burial							

Places of Residence

Occupation | Church Affiliation | Military Rec.

Other wives, if any. No. (1) (2) etc. Make separate sheet for each mar.

His Father | Mother's Maiden Name

Wife's Full Maiden Name NANCY ELBA GANNON

Wife's Data	Day	Month	Year	City, Town or Place	County or Province, etc.	State or Country	Add. Info. on Wife
Birth							
Chr'nd							
Death			1929	Cherokee	Alfalfa	Oklahoma	
Burial				Cherokee	Alfalfa	Oklahoma	

Compiler

Address

City, State

Date

Places of Residence

Occupation if other than housewife | Church Affiliation

Other husbands, if any. No. (1) (2) etc. Make separate sheet for each mar.

Her Father | Mother's Maiden Name

Sex	Children's Name in Full (Arrange in order of birth)	Children's Data	Day	Month	Year	City, Town or Place	County or Province, etc.	State or Country	Add. Info. on Children
	1	Birth							
F	Mildred Fern	Mar.							
	Full Name of Spouse*	Death							
		Burial							
	2	Birth	16	1	1921				
M	Fredrick Simpson	Mar.							
	Full Name of Spouse*	Death			1959	Oklahoma City	Oklahoma	Oklahoma	
		Burial				Follett	Lipscomb	Texas	
	3 (A)	Birth	12	1	1917	Eureke	Greenwood	Kansas	
	Virgina Florence	Mar.							
	Full Name of Spouse*	Death							
	Joashia Aldan Kahoe	Burial							
	4	Birth				Carmen		Oklahoma	
	Ora Ama	Mar.							
	Full Name of Spouse*	Death							
	Ted Russell	Burial							
	5	Birth							
F	Ola Ada	Mar.							
	Full Name of Spouse*	Death			1980	Enid	Garfield	Oklahoma	
	Fenton Talbert	Burial			1980	Enid	Garfield	Oklahoma	
	6	Birth							
F	Anita Marell	Mar.							
	Full Name of Spouse*	Death							
		Burial							
	7	Birth							
		Mar.							
	Full Name of Spouse*	Death							
		Burial							
	8	Birth							
		Mar.							
	Full Name of Spouse*	Death							
		Burial							
	9	Birth							
		Mar.							
	Full Name of Spouse*	Death				by Brother - Dale			
		Burial							
	10	Birth							
		Mar.							
	Full Name of Spouse*	Death							
		Burial							

Family Group Sheet

Husband's Full Name Lewis Eldon Slaven

Chart No.

Husband's Data	Day Month Year	City, Town or Place	County or Province, etc.	State or Country	Add. Info. on Husband
Birth	July 18, 1933	Kendall, Kerney County, KS			
Chr'nd					Div.
Marr.	Mar 23, 1951	Neosho, Newton County, MO			Dec 23, 1957
Death					
Burial					

Places of Residence

Occupation | Church Affiliation | Military Rec.

Other wives, if any. No. (1) (2) etc.
Make separate sheet for each marr. Ruth

His Father John William Slaven | Mother's Maiden Name Dora Isabell McClung

Wife's Full Maiden Name Zaleta Glendene Cleveland

Wife's Data	Day Month Year	City, Town or Place	County or Province, etc	State or Country	Add. Info. on Wife
Birth	July 23, 1933	Pineville, McDonald County, MO			
Chr'nd					
Death					
Burial					

Places of Residence

Occupation | Church Affiliation | Military Rec.

Other husbands, if any. No. (1) (2) etc.
Make separate sheet for each marr.

Her Father Glen Glovis Cleveland | Mother's Maiden Name Wilma Pearl Peregoy

Sex	Children's Names in Full (Arrange in order of birth)	Children's Data	Day Month Year	City, Town or Place	County or Province, etc.	State or Country	Add. info. on Children
	1 William Eldon	Birth	Feb 27, 1952	Neosho, MO			Wife, 2:
		Marr.	Feb 27, 19	Pineville, MO			Cherie
	Full Name of Spouse	Death	Mar 12, 1988				
	Connie Crotinger	Burial					
	2 Glen Ray	Birth	Mar 4, 1953	Neosho, MO			
		Marr.	Apr 11, 1972	Lanagan, McDonald County, MO			
	Full Name of Spouse	Death					
	Mary Ray Dean Barker	Burial					
	3	Birth					
		Marr.					
	Full Name of Spouse	Death					
		Burial					
	4	Birth					
		Marr.					
	Full Name of Spouse	Death					
		Burial					
	5	Birth					
		Marr.					
	Full Name of Spouse	Death					
		Burial					
	6	Birth					
		Marr.					
	Full Name of Spouse	Death					
		Burial					
	7	Birth					
		Marr.					
	Full Name of Spouse	Death					
		Burial					
	8	Birth					
		Marr.					
	Full Name of Spouse	Death					
		Burial					

Compiler

Address

City, State, Zip

Date

Notes:

Form A100 Family Group Sheet by The Everton Publishers, P.O. Box 368, Logan, UT 84321. Publishers of The Genealogical Helper. Send for a free catalogue with list and full descriptions of many genealogical aids.

Husband's Full Name _____

Additional Children and Sources:

Husband's name

Wife's name

Sex	Children's Names in Full (Arrange in order of birth)	Children's Data	Day Month Year	City, Town or Place County or Province, etc. State or Country	Add. info. on Children
	9	Birth			
		Marr.			
	Full Name of Spouse	Death			
		Burial			
	10	Birth			
		Marr.			
	Full Name of Spouse	Death			
		Burial			
	11	Birth			
		Marr.			
	Full Name of Spouse	Death			
		Burial			
	12	Birth			
		Marr.			
	Full Name of Spouse	Death			
		Burial			
	13	Birth			
		Marr.			
	Full Name of Spouse	Death			
		Burial			
	14	Birth			
		Marr.			
	Full Name of Spouse	Death			
		Burial			
	15	Birth			
		Marr.			
	Full Name of Spouse	Death			
		Burial			

Sources for Husband:

Sources for Wife:

Sources for Children:

Additional Information:

Family Group Sheet

Husband's Full Name Glen Ray Slaven **Chart No.**

Husband's Data	Day Month Year	City, Town or Place County or Province, etc. State or Country	Add. Info. on Husband
Birth	Mar 4, 1953	Neosho, Newton County, MO	
Chr'nd			
Marr.	Nov 4, 1962	Lanagan, McDonald County, MO	
Death			
Burial			

Places of Residence

Occupation Church Affiliation Military Rec.

Other wives, if any No. (1) (2) etc
Make separate sheet for each marr

His Father Lewis Eldon Slaven Mother's Maiden Name Zaleta Glendene Cleveland

Wife's Full Maiden Name Mary Ray Dean Barker

Wife's Data	Day Month Year	City, Town or Place County or Province, etc State or Country	Add. Info. on Wife
Birth	Dec 29, 1954	Wichita, Sedgwick County, KS	
Chr'nd			
Death			
Burial			

Places of Residence

Occupation Church Affiliation Military Rec.

Other husbands, if any No. (1) (2) etc
Make separate sheet for each marr

Her Father Billy John Barker Mother's Maiden Name Genearene Pricelle Friend

Sex	Children's Names in Full (Arrange in order of birth)	Children's Data	Day Month Year	City, Town or Place County or Province, etc. State or Country	Add. info. on Children
	1 Timothy John Paul	Birth	May 10, 1973	Neosho, Newton County, MO	
		Marr.	15 Feb 1992	Stella, Newton County, MO	
	Full Name of Spouse b. 15 Apr 1974 Neosho, MO	Death			
	Tiffani Dawn Anderson	Burial			
	2 Donald Jason	Birth	July 24, 1975	Gravette, Benton County, AR	
		Marr.			
	Full Name of Spouse	Death			
		Burial			
	3	Birth			
		Marr.			
	Full Name of Spouse	Death			
		Burial			
	4	Birth			
		Marr.			
	Full Name of Spouse	Death			
		Burial			
	5	Birth			
		Marr.			
	Full Name of Spouse	Death			
		Burial			
	6	Birth			
		Marr.			
	Full Name of Spouse	Death			
		Burial			
	7	Birth			
		Marr.			
	Full Name of Spouse	Death			
		Burial			
	8	Birth			
		Marr.			
	Full Name of Spouse	Death			
		Burial			

Compiler Notes:

Address

City, State, Zip

Date

Form A100, Family Group Sheet by The Everton Publishers, P.O. Box 368, Logan, UT 84321. Publishers of The Genealogical Helper. Send for a free catalogue with list and full descriptions of many genealogical aids.

Husband's Full Name

Anderson-Slaven Wed

Tiffani Anderson and Tim Slaven exchanged wedding vows Saturday, February 15 at 6 p.m., in the First Baptist Church, Stella. Rev. Billie Joe Gentry officiated at the ceremony. The church was decorated with a 15 branch candelabra, two baskets of lavender and purple flowers, ferns and candles.

The bride is the daughter of Jamie and Pat Davis of Route 1, Rocky Comfort, and Jerry Anderson, of Joplin. The groom is the son of Mr. and Mrs. Glen Slaven of Lanagan.

The bride wore an off the shoulder white satin gown, with a wide ruffle at the top, and three ruffles on the full skirt with a lace train. She carried a cascade bouquet of mauve and white roses, accented with pearl sprays and mauve and white satin and lace streamers.

The groom wore a white tuxedo and had a mauve rose boutonniere.

Rhonda Daniels was the maid of honor. Bridesmaids were Heather Schrader, Brandy Palmore, and Jody Brown. They wore purple and lavender tea length dresses. Keisha Colloit was the flower girl.

Jason Slaven served as best man. Groomsmen were Foy Palmore, Jeff Carney and Ernie Wright. They wore grey tuxedos with lavender and purple boutonnieres. Tony Barker was ring bearer, he wore a white tuxedo and a mauve boutonniere.

Ushers were Jeremy Carney and Justin Ebbinghaus. They wore grey tuxedos with purple boutonnieres.

Candlelighters were Bridgette and Brandy, cousins of the groom.

Music was provided by Craig McFadden at the piano, and Doug Carney was soloist.

Guest book attendant was Sarah Shearer.

A reception was held at the Longview Community Center with Charlene Shearer, Melba Shadwick, and Patty Henson, serving.

The bride is a graduating senior at McDonald County High School and the groom is employed at Hudson Foods in Noel. They are residing in Southwest City.

and Sources:

ife's name

or Place	County or Province, etc.	State or Country	Add. info. on Children

Family Group Sheet

Husband's Full Name Joe Carroll McGuire, **Chart No.**

Husband's Data	Day Month Year	City, Town or Place	County or Province, etc.	State or Country	Add. Info. on Husband
Birth	Dec 23, 1929	Anderson, McDonald County, MO			
Chr'nd					
Marr.	Feb 8, 1958	Miami, Ottawa County, OK			
Death					
Burial					

Places of Residence

Occupation Engineer Church Affiliation Military Rec.

Other wives, if any. No. (1) (2) etc.
Make separate sheet for each marr.

His Father William James McGuire, Mother's Maiden Name Rhoda Lillian Orrick

Wife's Full Maiden Name Melissa Ann (Phyllis Colene) Cleveland

Wife's Data	Day Month Year	City, Town or Place	County or Province, etc	State or Country	Add. Info. on Wife
Birth	Sept 8, 1935	Pineville, McDonald County, MO			
Chr'nd					
Death					
Burial					

Places of Residence

Occupation Church Affiliation Military Rec.

Other husbands, if any. No. (1) (2) etc.
Make separate sheet for each marr.

Her Father Glen Glovis Cleveland Mother's Maiden Name Wilma Pearl Peregoy

Sex	Childrens Names in Full (Arrange in order of birth)	Childrens Data	Day Month Year	City, Town or Place	County or Province, etc.	State or Country	Add. info. on Children
	1 Tamala Colene	Birth	Apr 7, 1958	Gravette, Benton County, AR			
		Marr.	Feb 8, 1980	Conklin, Broome County, NY			
	Full Name of Spouse	Death					
	Jon Lee Garber	Burial					
	2 Robin Carol	Birth	May 11, 1959	Gravette, Benton County, AR			
		Marr.	Nov 15, 1986	Conklin, Broome County, NY			
	Full Name of Spouse	Death					
	James E. Young	Burial					
	3 Cindy Jo	Birth	Sept 16, 1960	Gravette, Benton County, AR			
		Marr.	July 25, 1980	Kirkwood, Broome County, NY			
	Full Name of Spouse	Death					
	Edward Normile	Burial					
	4	Birth					
		Marr.					
	Full Name of Spouse	Death					
		Burial					
	5	Birth					
		Marr.					
	Full Name of Spouse	Death					
		Burial					
	6	Birth					
		Marr.					
	Full Name of Spouse	Death					
		Burial					
	7	Birth					
		Marr.					
	Full Name of Spouse	Death					
		Burial					
	8	Birth					
		Marr.					
	Full Name of Spouse	Death					
		Burial					

Compiler

Address

City, State, Zip

Date

Notes:

P.O. Box 368, Logan, UT 84321. Publishers of The Genealogical Helper. Send for a free catalogue with list and full descriptions of many genealogical aids.

sband's Full Name

Additional Children and Sources:

Husband's name

Wife's name

Sex	Childrens Names in Full (Arrange in order of birth)	Childrens Data	Day Month Year	City, Town or Place County or Province, etc. State or Country	Add. info. on Childr...
	9	Birth			
		Marr.			
	Full Name of Spouse	Death			
		Burial			
	10	Birth			
		Marr.			
	Full Name of Spouse	Death			
		Burial			
	11	Birth			
		Marr.			
	Full Name of Spouse	Death			
		Burial			
	12	Birth			
		Marr.			
	Full Name of Spouse	Death			
		Burial			
	13	Birth			
		Marr.			
	Full Name of Spouse	Death			
		Burial			
	14	Birth			
		Marr.			
	Full Name of Spouse	Death			
		Burial			
	15	Birth			
		Marr.			
	Full Name of Spouse	Death			
		Burial			

Sources for Husband:

Sources for Wife:

Sources for Children:

Additional Information:

Family Group Sheet

Husband's Full Name Rodrick Drew Cleveland **Chart No.**

Husband's Data	Day Month Year	City, Town or Place	County or Province, etc.	State or Country	Add. Info. on Husband
Birth	June 4, 1940	Pineville,	McDonald County,	MO	
Chr'nd					
Marr.	Sept 1, 1962	Olathe,	Johnson County,	KS	
Death					
Burial					

Places of Residence

Occupation | Church Affiliation | Military Rec.

Other wives, if any. No. (1) (2) etc.
Make separate sheet for each marr.

His Father Glen Glavis Cleveland Mother's Maiden Name Wilma Pearl Peregoy

Wife's Full Maiden Name Ada Louise White

Wife's Data	Day Month Year	City, Town or Place	County or Province, etc	State or Country	Add. Info. on Wife
Birth	Sept 26, 1941	Clay Center,	Clay County,	KS	
Chr'nd					
Death					
Burial					

Places of Residence

Occupation | Church Affiliation | Military Rec.

Other husbands, if any. No. (1) (2) etc.
Make separate sheet for each marr.

Her Father Mother's Maiden Name

Sex	Childrens Names in Full (Arrange in order of birth)	Childrens Data	Day Month Year	City, Town or Place	County or Province, etc.	State or Country	Add. info. on Children
	1 Rodrick Andrew	Birth	Feb 4, 1969	Charleston,	Charleston County,	SC	
	Full Name of Spouse	Marr.					
		Death					
		Burial					
	2 Derrick Wade	Birth	June 16, 1971	Columbia,	Richland County,	SC	
	Full Name of Spouse	Marr.					
		Death					
		Burial					
	3 Patrick Arthur	Birth	Mar 31, 1976	Landsthul,	Germany		
	Full Name of Spouse	Marr.					
		Death					
		Burial					
	4	Birth					
	Full Name of Spouse	Marr.					
		Death					
		Burial					
	5	Birth					
	Full Name of Spouse	Marr.					
		Death					
		Burial					
	6	Birth					
	Full Name of Spouse	Marr.					
		Death					
		Burial					
	7	Birth					
	Full Name of Spouse	Marr.					
		Death					
		Burial					
	8	Birth					
	Full Name of Spouse	Marr.					
		Death					
		Burial					

Compiler | Notes:

Address

City, State, Zip

Date

Form A100. Family Group Sheet by The Everton Publishers, P.O. Box 368, Logan, UT 84321. Publishers of *The Genealogical Helper*. Send for a free catalogue with list and full descriptions of many genealogical aids.

Husband's Full Name

Additional Children and Sources:

Husband's name

Wife's name

Sex	Children's Names in Full (Arrange in order of birth)	Children's Data	Day Month Year	City, Town or Place County or Province, etc. State or Country	Add. info. on Children
	9	Birth			
		Marr.			
	Full Name of Spouse	Death			
		Burial			
	10	Birth			
		Marr.			
	Full Name of Spouse	Death			
		Burial			
	11	Birth			
		Marr.			
	Full Name of Spouse	Death			
		Burial			
	12	Birth			
		Marr.			
	Full Name of Spouse	Death			
		Burial			
	13	Birth			
		Marr.			
	Full Name of Spouse	Death			
		Burial			
	14	Birth			
		Marr.			
	Full Name of Spouse	Death			
		Burial			
	15	Birth			
		Marr.			
	Full Name of Spouse	Death			
		Burial			

Sources for Husband:

Sources for Wife:

Sources for Children:

Additional Information:

Family Group Sheet

Husband's Full Name Dolphus Gardner **Chart No.**

Husband's Data	Day Month Year	City, Town or Place	County or Province, etc.	State or Country	Add. Info. on Husband
Birth	Dec 22, 1901	Lanagan, McDonald County, MO			
Chr'nd					
Marr.	Nov 25, 1930	Pineville, McDonald County, MO			
Death	July 19, 1932	Pineville, MO			
Burial					

Places of Residence

Occupation | Church Affiliation | Military Rec.

Other wives, if any. No. (1) (2) etc.
Make separate sheet for each marr.

His Father Franklin A. Gardner Mother's Maiden Name Matilda Catherine Watkins

Wife's Full Maiden Name Frances Drue Cleveland (p. 1 of 2)

Wife's Data	Day Month Year	City, Town or Place	County or Province, etc.	State or Country	Add. Info. on Wife
Birth	Aug 21, 1912	Jane, McDonald County, MO			
Chr'nd					
Death	5 Apr 1993	Anderson, MO			
Burial		Pineville Cem., Pineville, MO			

Places of Residence

Occupation | Church Affiliation | Military Rec.

Other husbands, if any. No. (1) (2) etc.
Make separate sheet for each marr. 2. Clarence Gardner

Her Father Charley Clark Cleveland Mother's Maiden Name Eva Drue White

Sex	Childrens Names in Full (Arrange in order of birth)	Childrens Data	Day Month Year	City, Town or Place	County or Province, etc.	State or Country	Add. info. on Children
	1 Dolphus Donald	Birth	Oct 29, 1932	Pineville, MO			
	Full Name of Spouse	Marr.	June 6, 1953	Noel, McDonald County, MO			
	Betty Fay Smith	Death					
		Burial					
	2	Birth					
		Marr.					
	Full Name of Spouse	Death					
		Burial					
	3	Birth					
		Marr.					
	Full Name of Spouse	Death					
		Burial					
	4	Birth					
		Marr.					
	Full Name of Spouse	Death					
		Burial					
	5	Birth					
		Marr.					
	Full Name of Spouse	Death					
		Burial					
	6	Birth					
		Marr.					
	Full Name of Spouse	Death					
		Burial					
	7	Birth					
		Marr.					
	Full Name of Spouse	Death					
		Burial					
	8	Birth					
		Marr.					
	Full Name of Spouse	Death					
		Burial					

Compiler

Address

City, State, Zip

Date

Notes:

Form A100, Family Group Sheet by The Everton Publishers
P.O. Box 368, Logan, UT 84321. Publishers of The Genealogical Helper. Send for a free catalogue with list and full descriptions of many genealogical aids.

Husband's Full Name

Additional Children and Sources:

Husband's name

Wife's name

Sex	Childrens Names in Full (Arrange in order of birth)	Childrens Date	Day Month Year	City, Town or Place	County or Province, etc.	State or Country	Add. info. on Child
	9 Full Name						
	10 Full Name						
	11 Full Name						
	12 Full Name						
	13 Full Name						
	14 Full Name						
	15 Full Name						

Sources for H

Sources for W

Sources for C

Additional Information:

Neosho Daily News • Tuesday, April 6, 1993

Frances Gardner

Frances Drue Gardner, 80, Rt. 3, Anderson, died at 12:15 a.m. April 5, 1993, at her home after a long illness.

Mrs. Gardner was born Aug. 21, 1912, at Jane, and had lived in the Anderson, Jane and Pineville area all of her life. She was a homemaker and a member of the Pineville Christian Church, Elk River Extension Club and the Pineville American Legion Auxiliary.

Her husband, Clarence Gardner, died Sept. 19, 1985.

Survivors include four sons, Donald Gardner, Floyd Gardner and Clayton Gardner, all of Pineville, and Raymond Gardner, Centerton, Ark.; four daughters, Katherine Bradley Bridges, Amarillo, Texas, Marie O'Brien, Pineville, Eva Cornwell, Fayetteville, Ark., and Darlene Stillions, Anderson; two sisters, Tressa McKinzie, Anderson, and Alice Studivan, Lanagan; 25 grandchildren and 29 great-grandchildren.

Services will be at 2 p.m. Thursday at the Pineville Christian Church, with Rev. Buel Buzzard and Rev. Gary Teel officiating.

Burial will be in Pineville Cemetery. Grandsons will serve as pallbearers.

Friends may call after noon Wednesday at Ozark Funeral Home, Pineville, where the family will receive friends from 7 to 8 p.m. Wednesday.

Memorial contributions may be made to the Pineville Christian Church or the charity of the donor's choice.

Family Group Sheet

Husband's Full Name Clarence Gardner **Chart No.**

Husband's Data	Day Month Year	City, Town or Place	County or Province, etc.	State or Country	Add. Info. on Husband
Birth	Dec 8, 1892	Lanagan, McDonald County, MO			
Chr'nd					
Marr.	July 28, 1934	Neosho, Newton County, MO			
Death	Sept 19, 1985	Pineville, McDonald County, MO			
Burial					

Places of Residence

Occupation | Church Affiliation | Military Rec.

Other wives, if any. No. (1) (2) etc. Make separate sheet for each marr.

His Father Franklin A. Gardner Mother's Maiden Name Matilda Catherine Watkins

Wife's Full Maiden Name Frances Drue Cleveland (p. 2 of 2)

Wife's Data	Day Month Year	City, Town or Place	County or Province, etc.	State or Country	Add. Info. on Wife
Birth	Aug 21, 1912	Jane, McDonald County, MO			
Chr'nd					
Death	5 Apr 1993	Anderson, MO			
Burial		Pineville Cem., Pineville, MO			

Places of Residence

Occupation | Church Affiliation | Military Rec.

Other husbands, if any. No. (1) (2) etc. Make separate sheet for each marr. 1. Dolphus Gardner

Her Father Charley Clark Cleveland Mother's Maiden Name Eva Drue White

Sex	Childrens Names in Full (Arrange in order of birth)	Childrens Data	Day Month Year	City, Town or Place	County or Province, etc.	State or Country	Add. info. on Children
	1 Ardith Darlene	Birth	Sept 8, 1934	Pineville, MO			
		Marr.	July 19, 1953	Pineville, MO			
	Full Name of Spouse "Bill" Raymond Leonard Stillons	Death					
		Burial					
	2 Floyd Franklin	Birth	Jan 29, 1936	Pineville, MO			
		Marr.	Jan 7, 1959	Miami, OK			
	Full Name of Spouse Charlotte Ann Armstrong	Death					
		Burial					
	3 Clarence Clayton	Birth	May 23, 1937	Pineville, MO			
		Marr.	June 8, 1956	Neosho, MO			
	Full Name of Spouse Louine Belle Ellis	Death					
		Burial					
	4 Katherine Arlene	Birth	Nov 6, 1938	Pineville, MO			Jerry b.
		Marr.		Pineville, MO			Dec. 7, 1932 to
	Full Name of Spouse Jerry Dale Bradley	Death					Charles Albert & Velma Stinkard
		Burial					Bradley
	5 Eva Jewell	Birth	Sept 9, 1940	Pineville, MO			
		Marr.		Pineville, MO			
	Full Name of Spouse Thomas Ray Cromwell	Death					
		Burial					
	6 Frances Marie	Birth	July 4, 1942	Pineville, MO			
		Marr.	Nov 11, 1961	Jane, MO			Div
	Full Name of Spouse John Russell O'Brien	Death					
		Burial					
	7 Raymond Clark	Birth	Oct 23, 1945	Pineville, MO			
		Marr.	Apr 26, 1968	Southwest City, MO			
	Full Name of Spouse Lynda Arlene Ahrens	Death					
		Burial					
	8	Birth					
		Marr.					
	Full Name of Spouse	Death					
		Burial					

Compiler | Notes:

Address

City, State, Zip

Date

Form A100. Family Group Sheet by The Everton Publishers, P.O. Box 368, Logan, UT 84321. Publishers of The Genealogical Helper. Send for a free catalogue with list and full descriptions of many genealogical aids.

Husband's Full Name

Additional Children and Sources:

Husband's name

Wife's name

Sex	Children's Names in Full (Arrange in order of birth)	Children's Data	Day Month Year	City, Town or Place County or Province, etc. State or Country	Add. info. on Childre...
	9	Birth			
		Marr.			
	Full Name of Spouse	Death			
		Burial			
	10	Birth			
		Marr.			
	Full Name of Spouse	Death			
		Burial			
	11	Birth			
		Marr.			
	Full Name of Spouse	Death			
		Burial			
	12	Birth			
		Marr.			
	Full Name of Spouse	Death			
		Burial			
	13	Birth			
		Marr.			
	Full Name of Spouse	Death			
		Burial			
	14	Birth			
		Marr.			
	Full Name of Spouse	Death			
		Burial			
	15	Birth			
		Marr.			
	Full Name of Spouse	Death			
		Burial			

Sources for Husband:

Sources for Wife:

Sources for Children:

Additional Information:

Family Group Sheet

Husband's Full Name Floyd Franklin Gardner **Chart No.**

Husband's Data	Day Month Year	City, Town or Place	County or Province, etc.	State or Country	Add. Info. on Husband
Birth	29 Jan 1936	Pineville, McDonald County, MO			
Chr'nd					
Marr.	17 Jan 1959	Miami, Ottawa County, MO			
Death					
Burial					

Places of Residence

Occupation | Church Affiliation | Military Rec.

Other wives if any No (1) (2) etc
Make separate sheet for each marr

His Father Clarence Gardner Mother's Maiden Name Frances Drue Cleveland

Wife's Full Maiden Name Charlotte Ann Armstrong

Wife's Data	Day Month Year	City, Town or Place	County or Province, etc.	State or Country	Add. Info. on Wife
Birth	15 Apr 1940	Pineville, MO			
Chr'nd					
Death					
Burial					

Places of Residence

Occupation | Church Affiliation | Military Rec.

Other husbands, if any No (1) (2) etc
Make separate sheet for each marr

Her Father Mother's Maiden Name

Sex	Childrens Names in Full (Arrange in order of birth)	Childrens Data	Day Month Year	City, Town or Place	County or Province, etc.	State or Country	Add. info. on Children
	1 Alicia Ann	Birth	28 May 1961	Bentonville, Benton County, AR			
		Marr.	1 Jun 1985	Pineville, MO			
	Full Name of Spouse	Death					
	Bruce Clark Bayley	Burial					
	2 Darrell Wayne	Birth	9 Oct 1964	Bentonville, AR			
		Marr.					
	Full Name of Spouse	Death					
		Burial					
	3	Birth					
		Marr.					
	Full Name of Spouse	Death					
		Burial					
	4	Birth					
		Marr.					
	Full Name of Spouse	Death					
		Burial					
	5	Birth					
		Marr.					
	Full Name of Spouse	Death					
		Burial					
	6	Birth					
		Marr.					
	Full Name of Spouse	Death					
		Burial					
	7	Birth					
		Marr.					
	Full Name of Spouse	Death					
		Burial					
	8	Birth					
		Marr.					
	Full Name of Spouse	Death					
		Burial					

Compiler

Address

City, State, Zip

Date

Notes:

Form A100, Family Group Sheet by The Everton Publishers, P.O. Box 368, Logan, UT 84321 Publishers of The Genealogical Helper. Send for a free catalogue with list and full descriptions of many genealogical aids.

Husband's Full Name

Additional Children and Sources:

Husband's name

Wife's name

Sex	Children's Names in Full (Arrange in order of birth)	Children's Data	Day Month Year	City, Town or Place County or Province, etc. State or Country	Add. info. on Children
	9	Birth			
		Marr.			
	Full Name of Spouse	Death			
		Burial			
	10	Birth			
		Marr.			
	Full Name of Spouse	Death			
		Burial			
	11	Birth			
		Marr.			
	Full Name of Spouse	Death			
		Burial			
	12	Birth			
		Marr.			
	Full Name of Spouse	Death			
		Burial			
	13	Birth			
		Marr.			
	Full Name of Spouse	Death			
		Burial			
	14	Birth			
		Marr.			
	Full Name of Spouse	Death			
		Burial			
	15	Birth			
		Marr.			
	Full Name of Spouse	Death			
		Burial			

Sources for Husband:

Sources for Wife:

Sources for Children:

Additional Information:

Family Group Sheet

Husband's Full Name Bruce Clark Bayley

Chart No.

Husband's Data	Day Month Year	City, Town or Place	County or Province, etc.	State or Country	Add. Info. on Husband
Birth	13 Oct 1957	Gravette,	Benton County,	AR	
Chr'nd					
Marr.	1 Jun 1985	Pineville,	McDonald County,	MO	
Death					
Burial					

Places of Residence

Occupation | Church Affiliation | Military Rec.

Other wives, if any. No. (1) (2) etc.
Make separate sheet for each marr.

His Father | Mother's Maiden Name

Wife's Full Maiden Name Alicia Ann Gardner

Wife's Data	Day Month Year	City, Town or Place	County or Province, etc.	State or Country	Add. Info. on Wife
Birth	28 May 1961	Bentonville,	Benton County,	AR	
Chr'nd					
Death					
Burial					

Places of Residence

Occupation | Church Affiliation | Military Rec.

Other husbands, if any. No. (1) (2) etc.
Make separate sheet for each marr.

Her Father Floyd Franklin Gardner | Mother's Maiden Name Charlotte Ann Armstrong

Sex	Childrens Names in Full (Arrange in order of birth)	Childrens Data	Day Month Year	City, Town or Place	County or Province, etc.	State or Country	Add. info. on Children
F	1 Morgan Leigh	Birth	14 Dec 1991	Rogers,	Benton County,	AR	
	Full Name of Spouse	Marr.					
		Death					
		Burial					
	2	Birth					
		Marr.					
	Full Name of Spouse	Death					
		Burial					
	3	Birth					
		Marr.					
	Full Name of Spouse	Death					
		Burial					
	4	Birth					
		Marr.					
	Full Name of Spouse	Death					
		Burial					
	5	Birth					
		Marr.					
	Full Name of Spouse	Death					
		Burial					
	6	Birth					
		Marr.					
	Full Name of Spouse	Death					
		Burial					
	7	Birth					
		Marr.					
	Full Name of Spouse	Death					
		Burial					
	8	Birth					
		Marr.					
	Full Name of Spouse	Death					
		Burial					

Compiler

Address

City, State, Zip

Date

Notes:

Form A100 Family Group Sheet by The Everton Publishers, P.O. Box 368, Logan, UT 84321. Publishers of *The Genealogical Helper*. Send for a free catalogue with list and full descriptions of many genealogical aids.

Husband's Full Name

Additional Children and Sources:

Husband's name

Wife's name

Sex	Children's Names in Full (Arrange in order of birth)	Children's Data	Day Month Year	City, Town or Place County or Province, etc. State or Country	Add. info. on Children
	9	Birth			
		Marr.			
	Full Name of Spouse	Death			
		Burial			
	10	Birth			
		Marr.			
	Full Name of Spouse	Death			
		Burial			
	11	Birth			
		Marr.			
	Full Name of Spouse	Death			
		Burial			
	12	Birth			
		Marr.			
	Full Name of Spouse	Death			
		Burial			
	13	Birth			
		Marr.			
	Full Name of Spouse	Death			
		Burial			
	14	Birth			
		Marr.			
	Full Name of Spouse	Death			
		Burial			
	15	Birth			
		Marr.			
	Full Name of Spouse	Death			
		Burial			

Sources for Husband:

Sources for Wife:

Sources for Children:

Additional Information:

Family Group Sheet

Husband's Full Name Clarence Clayton Gardner **Chart No.**

Husband's Data	Day Month Year	City, Town or Place	County or Province, etc.	State or Country	Add. Info. on Husband
Birth	May 24, 1937	Pineville, McDonald County, MO			
Chr'nd					
Marr.	June 8, 1956	Neosho, Newton County, MO			
Death					
Burial					

Places of Residence

Occupation Farmer Church Affiliation Military Rec.

Other wives, if any. No. (1) (2) etc.
Make separate sheet for each marr.

His Father Clarence Gardner Mother's Maiden Name Frances Drue Cleveland

Wife's Full Maiden Name Lovine Belle Ellis

Wife's Data	Day Month Year	City, Town or Place	County or Province, etc	State or Country	Add. Info. on Wife
Birth	Sept 24, 1938	Powell, MO			
Chr'nd					
Death					
Burial					

Places of Residence

Occupation Wal-Mart Church Affiliation Military Rec.

Other husbands, if any. No. (1) (2) etc.
Make separate sheet for each marr.

Her Father Earl Ellis Mother's Maiden Name Katie May Daugherty

Sex	Children's Names in Full (Arrange in order of birth)	Children's Data	Day Month Year	City, Town or Place	County or Province, etc.	State or Country	Add. info. on Children
	1 Becky Lou	Birth	Mar 18, 1958	Neosho, MO			
		Marr.	May, 1977	Miami, OK			
	Full Name of Spouse	Death					
	Larry Dean Davis	Burial					
	2 Betty Jo	Birth	Sept 13, 1962	Gravette, Benton County, AR			
		Marr.	Mar 19, 1982	Pineville, MO			
	Full Name of Spouse	Death					
	Charles Kevin Whited	Burial					
	3 Rhonda Lea	Birth	Nov 19, 1964	Gravette, AR			
		Marr.	Jan 14, 1983	Pineville, MO			
	Full Name of Spouse	Death					
	Douglas Steven Keller	Burial					
	4	Birth					
		Marr.					
	Full Name of Spouse	Death					
		Burial					
	5	Birth					
		Marr.					
	Full Name of Spouse	Death					
		Burial					
	6	Birth					
		Marr.					
	Full Name of Spouse	Death					
		Burial					
	7	Birth					
		Marr.					
	Full Name of Spouse	Death					
		Burial					
	8	Birth					
		Marr.					
	Full Name of Spouse	Death					
		Burial					

Compiler Notes:

Address

City, State, Zip

Date

From A100, Family Group Sheet by The Everton Publishers, P.O. Box 368, Logan, UT 84321. Publishers of The Genealogical Helper. Send for a free catalogue with list and full descriptions of many genealogical aids.

sband's Full Name

Additional Children and Sources:

Husband's name

Wife's name

Sex	Childrens Names in Full (Arrange in order of birth)	Childrens Data	Day Month Year	City, Town or Place County or Province, etc. State or Country	Add. info. on Children
	9	Birth			
		Marr.			
	Full Name of Spouse	Death			
		Burial			
	10	Birth			
		Marr.			
	Full Name of Spouse	Death			
		Burial			
	11	Birth			
		Marr.			
	Full Name of Spouse	Death			
		Burial			
	12	Birth			
		Marr.			
	Full Name of Spouse	Death			
		Burial			
	13	Birth			
		Marr.			
	Full Name of Spouse	Death			
		Burial			
	14	Birth			
		Marr.			
	Full Name of Spouse	Death			
		Burial			
	15	Birth			
		Marr.			
	Full Name of Spouse	Death			
		Burial			

Sources for Husband:

Sources for Wife:

Sources for Children:

Additional Information:

Family Group Sheet

Husband's Full Name Larry Dean Davis **Chart No.**

Husband's Data	Day Month Year	City, Town or Place	County or Province, etc.	State or Country	Add. Info. on Husband
Birth	Feb. 1951				
Chr'nd					
Marr.	May 1977	Miami, OK			
Death					
Burial					

Places of Residence Wayne, MO; Washburn, MO

Occupation Welder Church Affiliation Military Rec.

Other wives, if any. No. (1) (2) etc.
Make separate sheet for each marr.

His Father Mother's Maiden Name

Wife's Full Maiden Name Becky Lou Gardner

Wife's Data	Day Month Year	City, Town or Place	County or Province, etc.	State or Country	Add. Info. on Wife
Birth	Mar 18, 1958	Neosho, Newton County, MO			
Chr'nd					
Death					
Burial					

Places of Residence

Occupation Monett Police Dept. Church Affiliation Military Rec.

Other husbands, if any. No. (1) (2) etc.
Make separate sheet for each marr.

Her Father Clarence Clayton Gardner Mother's Maiden Name Louine Belle Ellis

Sex	Childrens Names in Full (Arrange in order of birth)	Childrens Data	Day Month Year	City, Town or Place / County or Province, etc. / State or Country	Add. info. on Children
	1 Douglas Aaron	Birth	Dec 4, 1975	Bentonville, AR	
	Full Name of Spouse	Marr.			
		Death			
		Burial			
	2 Stephanie Kaylene	Birth	June 16, 1978	Bentonville, AR	
	Full Name of Spouse	Marr.			
		Death			
		Burial			
	3	Birth			
	Full Name of Spouse	Marr.			
		Death			
		Burial			
	4	Birth			
	Full Name of Spouse	Marr.			
		Death			
		Burial			
	5	Birth			
	Full Name of Spouse	Marr.			
		Death			
		Burial			
	6	Birth			
	Full Name of Spouse	Marr.			
		Death			
		Burial			
	7	Birth			
	Full Name of Spouse	Marr.			
		Death			
		Burial			
	8	Birth			
	Full Name of Spouse	Marr.			
		Death			
		Burial			

Compiler Notes:

Address

City, State, Zip

Date

Form A100, Family Group Sheet by The Everton Publishers, P.O. Box 368, Logan, UT 84321. Publishers of The Genealogical Helper. Send for free catalogue with list and full descriptions of many genealogical aids.

Husband's Full Name

Additional Children and Sources:

Husband's name

Wife's name

Sex	Childrens Names in Full (Arrange in order of birth)	Childrens Data	Day Month Year	City, Town or Place County or Province, etc. State or Country	Add. info. on Childr...
	9	Birth			
		Marr.			
	Full Name of Spouse	Death			
		Burial			
	10	Birth			
		Marr.			
	Full Name of Spouse	Death			
		Burial			
	11	Birth			
		Marr.			
	Full Name of Spouse	Death			
		Burial			
	12	Birth			
		Marr.			
	Full Name of Spouse	Death			
		Burial			
	13	Birth			
		Marr.			
	Full Name of Spouse	Death			
		Burial			
	14	Birth			
		Marr.			
	Full Name of Spouse	Death			
		Burial			
	15	Birth			
		Marr.			
	Full Name of Spouse	Death			
		Burial			

Sources for Husband:

Sources for Wife:

Sources for Children:

Additional Information:

Family Group Sheet

Husband's Full Name Charles Kevin Whited **Chart No.**

Husband's Data	Day Month Year	City, Town or Place	County or Province, etc.	State or Country	Add. Info. on Husband
Birth	Aug 8, 19	Bentonville, AR			
Chr'nd					
Marr.	Mar 19, 1982	Pineville, Mc Donald County, MO			
Death					
Burial					

Places of Residence Virginia Beach, VA

Occupation Church Affiliation Military Rec. Navy

Other wives if any No (1) (2) etc
Make separate sheet for each marr

His Father Mother's Maiden Name

Wife's Full Maiden Name Betty Jo Gardner

Wife's Data	Day Month Year	City, Town or Place	County or Province, etc	State or Country	Add. Info. on Wife
Birth	Sept 13, 1962	Gravette, Benton County, AR			
Chr'nd					
Death					
Burial					

Places of Residence

Occupation Church Affiliation Military Rec.

Other husbands, if any No (1) (2) etc
Make separate sheet for each marr

Her Father Clarence Crayton Gardner Mother's Maiden Name Louise Belle Ellis

Sex	Childrens Names in Full (Arrange in order of birth)	Childrens Data	Day Month Year	City, Town or Place	County or Province, etc.	State or Country	Add. Info. on Children
	1 Megan Nicole	Birth	July 21, 1987	Rogers, AR			
		Marr.					
	Full Name of Spouse	Death					
		Burial					
	2 Samantha Drue	Birth	Dec 14, 1988				
		Marr.					
	Full Name of Spouse	Death					
		Burial					
	3	Birth					
		Marr.					
	Full Name of Spouse	Death					
		Burial					
	4	Birth					
		Marr.					
	Full Name of Spouse	Death					
		Burial					
	5	Birth					
		Marr.					
	Full Name of Spouse	Death					
		Burial					
	6	Birth					
		Marr.					
	Full Name of Spouse	Death					
		Burial					
	7	Birth					
		Marr.					
	Full Name of Spouse	Death					
		Burial					
	8	Birth					
		Marr.					
	Full Name of Spouse	Death					
		Burial					

Compiler Notes:

Address

City, State, Zip

Date

Additional Children and Sources:

Husband's name

Wife's name

Sex	Children's Names in Full (Arrange in order of birth)	Children's Data	Day Month Year	City, Town or Place County or Province, etc. State or Country	Add. info. on Childre...
	9	Birth			
		Marr.			
	Full Name of Spouse	Death			
		Burial			
	10	Birth			
		Marr.			
	Full Name of Spouse	Death			
		Burial			
	11	Birth			
		Marr.			
	Full Name of Spouse	Death			
		Burial			
	12	Birth			
		Marr.			
	Full Name of Spouse	Death			
		Burial			
	13	Birth			
		Marr.			
	Full Name of Spouse	Death			
		Burial			
	14	Birth			
		Marr.			
	Full Name of Spouse	Death			
		Burial			
	15	Birth			
		Marr.			
	Full Name of Spouse	Death			
		Burial			

Sources for Husband:

Sources for Wife:

Sources for Children:

Additional Information:

Family Group Sheet

Husband's Full Name Douglas Steven Keller **Chart No.**

Husband's Data	Day Month Year	City, Town or Place	County or Province, etc.	State or Country	Add. Info. on Husband
Birth	Feb 5, 1965				
Chr'nd					
Marr.	Jan 14, 1983	Pineville, McDonald County, MO (Valley View Church)			m. by Rev. Larry Jones
Death					
Burial					

Places of Residence Cairo, GA

Occupation Mobile Home Moving Service Church Affiliation Military Rec.

Other wives, if any No (1) (2) etc
Make separate sheet for each marr

His Father Douglas Keller Mother's Maiden Name Alta Mae Browning

Wife's Full Maiden Name Rhonda Lea Gardner

Wifes Data	Day Month Year	City, Town or Place	County or Province, etc	State or Country	Add. Info. on Wife
Birth	Nov 19, 1964	Gravette, AR			
Chr'nd					
Death					
Burial					

Places of Residence

Occupation Church Affiliation Military Rec.

Other husbands, if any No (1) (2) etc
Make separate sheet for each marr

Her Father Clarence Clayton Gardner Mother's Maiden Name Louine Belle Ellis

Sex	Childrens Names in Full (Arrange in order of birth)	Childrens Data	Day Month Year	City, Town or Place	County or Province, etc.	State or Country	Add. info. on Children
	1 Nicki Lea	Birth	July 29, 1982	Thomasville, GA			
		Marr.					
	Full Name of Spouse	Death					
		Burial					
	2 Amber Dawn	Birth	Oct 19, 1987	Thomasville, GA			
		Marr.					
	Full Name of Spouse	Death					
		Burial					
	3	Birth					
		Marr.					
	Full Name of Spouse	Death					
		Burial					
	4	Birth					
		Marr.					
	Full Name of Spouse	Death					
		Burial					
	5	Birth					
		Marr.					
	Full Name of Spouse	Death					
		Burial					
	6	Birth					
		Marr.					
	Full Name of Spouse	Death					
		Burial					
	7	Birth					
		Marr.					
	Full Name of Spouse	Death					
		Burial					
	8	Birth					
		Marr.					
	Full Name of Spouse	Death					
		Burial					

Compiler

Address

City, State, Zip

Date

Notes:

Form A100, Family Group Sheet by The Everton Publishers, P.O. Box 368, Logan, UT 84321. Publishers of The Genealogical Helper. Send for a free catalogue with list and full descriptions of many genealogical aids.

Husband's Full Name

Additional Children and Sources:

Husband's name

Wife's name

Sex	Children's Names in Full (Arrange in order of birth)	Children's Data	Day Month Year	City, Town or Place County or Province, etc. State or Country	Add. info. on Childre...
	9	Birth			
		Marr.			
	Full Name of Spouse	Death			
		Burial			
	10	Birth			
		Marr.			
	Full Name of Spouse	Death			
		Burial			
	11	Birth			
		Marr.			
	Full Name of Spouse	Death			
		Burial			
	12	Birth			
		Marr.			
	Full Name of Spouse	Death			
		Burial			
	13	Birth			
		Marr.			
	Full Name of Spouse	Death			
		Burial			
	14	Birth			
		Marr.			
	Full Name of Spouse	Death			
		Burial			
	15	Birth			
		Marr.			
	Full Name of Spouse	Death			
		Burial			

Sources for Husband:

Sources for Wife:

Sources for Children:

Additional Information:

Family Group Sheet

Husband's Full Name John Russell O'Brien **Chart No.**

Husband's Data	Day Month Year	City, Town or Place	County or Province, etc.	State or Country	Add. Info. on Husband
Birth	20 Feb 1939	Jane, McDonald County, MO			
Chr'nd					
Marr.	11 Nov 1961	Jane, MO		(div)	
Death					
Burial					

Places of Residence

Occupation | Church Affiliation | Military Rec.

Other wives, if any. No. (1) (2) etc.
Make separate sheet for each marr.

His Father | Mother's Maiden Name

Wife's Full Maiden Name Frances Marie Gardner

Wife's Data	Day Month Year	City, Town or Place	County or Province, etc	State or Country	Add. Info. on Wife
Birth	4 Jul 1942	Pineville, McDonald County, MO			
Chr'nd					
Death					
Burial					

Places of Residence

Occupation | Church Affiliation | Military Rec.

Other husbands, if any. No. (1) (2) etc.
Make separate sheet for each marr.

Her Father Clarence Gardner | Mother's Maiden Name Frances Drue Cleveland

Sex	Children's Names in Full (Arrange in order of birth)	Children's Data	Day Month Year	City, Town or Place	County or Province, etc.	State or Country	Add. Info. on Children
	1 Joseph Russell	Birth	11 Apr 1963	Bentonville, Benton County, AR			
		Marr.					
	Full Name of Spouse	Death					
		Burial					
	2 Susan Marie	Birth	9 Jun 1964	Neosho, Newton County, MO			
		Marr.	24 Aug 1991	Las Vegas, Clark County, NV			
	Full Name of Spouse "Sandy" Sanders Alexander Chandler, Jr	Death					
		Burial					
	3 Kimberly Dawn	Birth	20 Aug 1968	Bentonville, AR			
		Marr.	2 Jun 1990	Eureka Springs, Carroll County, AR			
	Full Name of Spouse Mark Allan Browning	Death					
		Burial					
	4 Dana Denise	Birth	13 Jan 1972	Neosho, MO			
		Marr.					
	Full Name of Spouse	Death					
		Burial					
	5	Birth					
		Marr.					
	Full Name of Spouse	Death					
		Burial					
	6	Birth					
		Marr.					
	Full Name of Spouse	Death					
		Burial					
	7	Birth					
		Marr.					
	Full Name of Spouse	Death					
		Burial					
	8	Birth					
		Marr.					
	Full Name of Spouse	Death					
		Burial					

Compiler | Notes:

Address

City, State, Zip

Date

Form A100, Family Group Sheet by The Everton Publishers, P.O. Box 368, Logan, UT 84321. Publishers of *The Genealogical Helper*. Send for a free catalogue with list and full descriptions of many genealogical aids.

Husband's Full Name

Additional Children and Sources:

Husband's name

Wife's name

Sex	Children's Names in Full (Arrange in order of birth)	Children's Data	Day Month Year	City, Town or Place County or Province, etc. State or Country	Add. info. on Children
	9	Birth			
		Marr.			
	Full Name of Spouse	Death			
		Burial			
	10	Birth			
		Marr.			
	Full Name of Spouse	Death			
		Burial			
	11	Birth			
		Marr.			
	Full Name of Spouse	Death			
		Burial			
	12	Birth			
		Marr.			
	Full Name of Spouse	Death			
		Burial			
	13	Birth			
		Marr.			
	Full Name of Spouse	Death			
		Burial			
	14	Birth			
		Marr.			
	Full Name of Spouse	Death			
		Burial			
	15	Birth			
		Marr.			
	Full Name of Spouse	Death			
		Burial			

Sources for Husband:

Sources for Wife:

Sources for Children:

Additional Information:

Family Group Sheet

Husband's Full Name "Sandy" Sanders Alexander Chandler, Jr. **Chart No.**

Husband's Data	Day Month Year	City, Town or Place	County or Province, etc.	State or Country	Add. Info. on Husband
Birth					
Chr'nd					
Marr.	24 Aug 1991	Las Vegas, Clark County, NV			
Death					
Burial					

Places of Residence

Occupation | Church Affiliation | Military Rec.

Other wives if any No (1) (2) etc
Make separate sheet for each marr

His Father Sanders Alexander Chandler | Mother's Maiden Name

Wife's Full Maiden Name Susan Marie O'Brien

Wifes Data	Day Month Year	City, Town or Place	County or Province, etc	State or Country	Add. Info. on Wife
Birth	9 Jun 1964	Neosho, Newton County, MO			
Chr'nd					
Death					
Burial					

Places of Residence

Occupation | Church Affiliation | Military Rec.

Other husbands, if any No (1) (2) etc
Make separate sheet for each marr

Her Father John Russell O'Brien | Mother's Maiden Name Frances Marie Gardner

Sex	Childrens Names in Full (Arrange in order of birth)	Childrens Data	Day Month Year	City, Town or Place	County or Province, etc.	State or Country	Add. info. on Children
	1 Alexandra Marie	Birth	11 Apr 1992	Lake Havasu, AZ			
	Full Name of Spouse	Marr.					
		Death					
		Burial					
	2	Birth					
	Full Name of Spouse	Marr.					
		Death					
		Burial					
	3	Birth					
	Full Name of Spouse	Marr.					
		Death					
		Burial					
	4	Birth					
	Full Name of Spouse	Marr.					
		Death					
		Burial					
	5	Birth					
	Full Name of Spouse	Marr.					
		Death					
		Burial					
	6	Birth					
	Full Name of Spouse	Marr.					
		Death					
		Burial					
	7	Birth					
	Full Name of Spouse	Marr.					
		Death					
		Burial					
	8	Birth					
	Full Name of Spouse	Marr.					
		Death					
		Burial					

Compiler | Notes:

Address

City, State, Zip

Date

P.O. Box 368, Logan, UT 84321. Publishers of The Genealogical Helper. Send for a free catalogue with list and full descriptions of many genealogical aids.

sband's Full Name

Additional Children and Sources:

Husband's name

Wife's name

Sex	Children's Names in Full (Arrange in order of birth)	Children's Data	Day Month Year	City, Town or Place County or Province, etc. State or Country	Add. info. on Childr...
	9	Birth			
		Marr.			
	Full Name of Spouse	Death			
		Burial			
	10	Birth			
		Marr.			
	Full Name of Spouse	Death			
		Burial			
	11	Birth			
		Marr.			
	Full Name of Spouse	Death			
		Burial			
	12	Birth			
		Marr.			
	Full Name of Spouse	Death			
		Burial			
	13	Birth			
		Marr.			
	Full Name of Spouse	Death			
		Burial			
	14	Birth			
		Marr.			
	Full Name of Spouse	Death			
		Burial			
	15	Birth			
		Marr.			
	Full Name of Spouse	Death			
		Burial			

Sources for Husband:

Sources for Wife:

Sources for Children:

Additional Information:

Family Group Sheet

Husband's Full Name Mark Allan Browning **Chart No.**

Husband's Data	Day Month Year	City, Town or Place	County or Province, etc.	State or Country	Add. Info. on Husband
Birth	7 Jun 1963				
Chr'nd					
Marr.	2 Jun 1990	Eureka Springs,	Carroll County,	AR	
Death					
Burial					

Places of Residence

Occupation | Church Affiliation | Military Rec.

Other wives, if any. No. (1) (2) etc
Make separate sheet for each marr.

His Father Lloyd Browning Mother's Maiden Name Gail

Wife's Full Maiden Name Kimberly Dawn O'Brien

Wife's Data	Day Month Year	City, Town or Place	County or Province, etc	State or Country	Add. Info. on Wife
Birth	20 Aug 1968	Bentonville,	Benton County,	AR	
Chr'nd					
Death					
Burial					

Places of Residence

Occupation | Church Affiliation | Military Rec.

Other husbands, if any. No. (1) (2) etc
Make separate sheet for each marr.

Her Father John Russell O'Brien Mother's Maiden Name Frances Marie Gardner

Sex	Childrens Names in Full (Arrange in order of birth)	Childrens Data	Day Month Year	City, Town or Place	County or Province, etc.	State or Country	Add. info. on Children
	1 Chase Allen	Birth	16 Jul 1992	Rogers, AR	(Benton County		
	Full Name of Spouse	Marr.					
		Death					
		Burial					
	2	Birth					
	Full Name of Spouse	Marr.					
		Death					
		Burial					
	3	Birth					
	Full Name of Spouse	Marr.					
		Death					
		Burial					
	4	Birth					
	Full Name of Spouse	Marr.					
		Death					
		Burial					
	5	Birth					
	Full Name of Spouse	Marr.					
		Death					
		Burial					
	6	Birth					
	Full Name of Spouse	Marr.					
		Death					
		Burial					
	7	Birth					
	Full Name of Spouse	Marr.					
		Death					
		Burial					
	8	Birth					
	Full Name of Spouse	Marr.					
		Death					
		Burial					

Compiler

Address

City, State, Zip

Date

Notes:

Form A100. Family Group Sheet by The Everton Publishers, P.O. Box 368, Logan, UT 84321. Publishers of *The Genealogical Helper*. Send for a free catalogue with list and full descriptions of many genealogical aids.

Husband's Full Name

Additional Children and Sources:

Husband's name

Wife's name

Sex	Childrens Names in Full (Arrange in order of birth)	Childrens Data	Day Month Year	City, Town or Place County or Province, etc. State or Country	Add. info. on Childr...
	9	Birth			
		Marr.			
	Full Name of Spouse	Death			
		Burial			
	10	Birth			
		Marr.			
	Full Name of Spouse	Death			
		Burial			
	11	Birth			
		Marr.			
	Full Name of Spouse	Death			
		Burial			
	12	Birth			
		Marr.			
	Full Name of Spouse	Death			
		Burial			
	13	Birth			
		Marr.			
	Full Name of Spouse	Death			
		Burial			
	14	Birth			
		Marr.			
	Full Name of Spouse	Death			
		Burial			
	15	Birth			
		Marr.			
	Full Name of Spouse	Death			
		Burial			

Sources for Husband:

Sources for Wife:

Sources for Children:

Additional Information:

Family Group Sheet

Husband's Full Name Raymond Clark Gardner **Chart No.**

Husband's Data	Day Month Year	City, Town or Place	County or Province, etc.	State or Country	Add. Info. on Husband
Birth	Oct 23, 1945	Pineville, MO			
Chr'nd					
Marr.	Apr 26, 1968	Southwest City, MO			
Death					
Burial					

Places of Residence Bentonville, AR

Occupation Electrician Church Affiliation Protestant Military Rec. Army '65 - '67

Other wives, if any. No. (1) (2) etc. Make separate sheet for each marr.

His Father Clarence Gardner Mother's Maiden Name Frances Drue, Cleveland

Wife's Full Maiden Name Lynda Arlene Ahrens

Wife's Data	Day Month Year	City, Town or Place	County or Province, etc	State or Country	Add. Info. on Wife
Birth	Dec 9, 1947	Fayetteville, AR			
Chr'nd					
Death					
Burial					

Places of Residence

Occupation Cosmetology Church Affiliation Protestant Military Rec.

Other husbands, if any. No. (1) (2) etc. Make separate sheet for each marr.

Her Father James Ahrens Mother's Maiden Name Mary E. Miller

Sex	Children's Names in Full (Arrange in order of birth)	Children's Data	Day Month Year	City, Town or Place	County or Province, etc.	State or Country	Add. info. on Children
	1 Angela Lynn*	Birth	Oct 17, 1967	Fayetteville, AR			Lynda's daughter - adopted by Raymond
	Full Name of Spouse	Marr.					
		Death					
		Burial					
	2 Melissa Raye	Birth	May 3, 1969	Fayetteville, AR			
		Marr.	Mar 23, 1987	Bentonville, AR			
	Full Name of Spouse Timothy Wayne Fairchild	Death					
		Burial					
	3 Raymond Clark II	Birth	Aug 9, 1974	Fayetteville, AR			
		Marr.					
	Full Name of Spouse	Death					
		Burial					
	4 John Ahren	Birth	July 19, 1977	Fayetteville, AR			
		Marr.					
	Full Name of Spouse	Death					
		Burial					
	5 Elizabeth Drue	Birth	July 2, 1979	Fayetteville, AR			
		Marr.					
	Full Name of Spouse	Death					
		Burial					
	6 Clarence Edmond	Birth	Sept 4, 1982	Fayetteville, AR			
		Marr.					
	Full Name of Spouse	Death					
		Burial					
	7	Birth					
		Marr.					
	Full Name of Spouse	Death					
		Burial					
	8	Birth					
		Marr.					
	Full Name of Spouse	Death					
		Burial					

Compiler *Angela Lynn's son, Tyler Ray

Address Gardner, b. Aug 18, 1989,

City, State, Zip in Fayetteville, AR.

Date

Notes:

Husband's Full Name

Form A100. Family Group Sheet by The Everton Publishers, P.O. Box 368, Logan, UT 84321. Publishers of The Genealogical Helper. Send for a free catalogue with list and full descriptions of many genealogical aids.

Additional Children and Sources:

Husband's name

Wife's name

Sex	Children's Names in Full (Arrange in order of birth)	Children's Data	Day Month Year	City, Town or Place County or Province, etc. State or Country	Add. info. on Children
	9	Birth			
		Marr.			
	Full Name of Spouse	Death			
		Burial			
	10	Birth			
		Marr.			
	Full Name of Spouse	Death			
		Burial			
	11	Birth			
		Marr.			
	Full Name of Spouse	Death			
		Burial			
	12	Birth			
		Marr.			
	Full Name of Spouse	Death			
		Burial			
	13	Birth			
		Marr.			
	Full Name of Spouse	Death			
		Burial			
	14	Birth			
		Marr.			
	Full Name of Spouse	Death			
		Burial			
	15	Birth			
		Marr.			
	Full Name of Spouse	Death			
		Burial			

Sources for Husband:

Sources for Wife:

Sources for Children:

Additional Information:

Family Group Sheet

Husband's Full Name Timothy Wayne Fairchild **Chart No.**

Husband's Data	Day Month Year	City, Town or Place	County or Province, etc.	State or Country	Add. Info. on Husband
Birth					
Chr'nd					
Marr.	Mar 23, 1987	Bentonville, AR			
Death					
Burial					

Places of Residence

Occupation | Church Affiliation | Military Rec.

Other wives: if any, No. (1) (2) etc.
Make separate sheet for each marr.

His Father | Mother's Maiden Name

Wife's Full Maiden Name Melissa Raye Gardner

Wife's Data	Day Month Year	City, Town or Place	County or Province, etc.	State or Country	Add. Info. on Wife
Birth	May 3, 1969	Fayetteville, AR			
Chr'nd					
Death					
Burial					

Places of Residence

Occupation | Church Affiliation | Military Rec.

Other husbands: if any, No. (1) (2) etc.
Make separate sheet for each marr.

Her Father Raymond Clark Gardner | Mother's Maiden Name Lynda Arlene Ahrens

Sex	Children's Names in Full (Arrange in order of birth)	Children's Data	Day Month Year	City, Town or Place / County or Province, etc. / State or Country	Add. info. on Children
	1 Derek Wayne	Birth	Oct 29, 1987	Fayetteville, AR	
		Marr.			
	Full Name of Spouse	Death			
		Burial			
	2 Allen Ray	Birth	Feb 16, 1990	Fayetteville, AR	
		Marr.			
	Full Name of Spouse	Death			
		Burial			
	3	Birth			
		Marr.			
	Full Name of Spouse	Death			
		Burial			
	4	Birth			
		Marr.			
	Full Name of Spouse	Death			
		Burial			
	5	Birth			
		Marr.			
	Full Name of Spouse	Death			
		Burial			
	6	Birth			
		Marr.			
	Full Name of Spouse	Death			
		Burial			
	7	Birth			
		Marr.			
	Full Name of Spouse	Death			
		Burial			
	8	Birth			
		Marr.			
	Full Name of Spouse	Death			
		Burial			

Compiler | Notes:

Address

City, State, Zip

Date

Form A100. Family Group Sheet by The Everton Publishers, P.O. Box 368, Logan, UT 84321. Publishers of *The Genealogical Helper*. Send for a free catalogue with list and full descriptions of many genealogical aids.

sband's Full Name

Additional Children and Sources:

Husband's name

Wife's name

Sex	Children's Names in Full (Arrange in order of birth)	Children's Data	Day Month Year	City, Town or Place County or Province, etc. State or Country	Add. info. on Children
	9	Birth			
		Marr.			
	Full Name of Spouse	Death			
		Burial			
	10	Birth			
		Marr.			
	Full Name of Spouse	Death			
		Burial			
	11	Birth			
		Marr.			
	Full Name of Spouse	Death			
		Burial			
	12	Birth			
		Marr.			
	Full Name of Spouse	Death			
		Burial			
	13	Birth			
		Marr.			
	Full Name of Spouse	Death			
		Burial			
	14	Birth			
		Marr.			
	Full Name of Spouse	Death			
		Burial			
	15	Birth			
		Marr.			
	Full Name of Spouse	Death			
		Burial			

Sources for Husband:

Sources for Wife:

Sources for Children:

Additional Information:

Family Group Sheet

Husband's Full Name Lee Elda Studivan

Chart No.

Husband's Data	Day Month Year	City, Town or Place	County or Province, etc.	State or Country	Add. Info. on Husband
Birth	Dec 25, 1911	Cyclone,	McDonald County,	MO	
Chr'nd					
Marr.	July 12, 1949	Bentonville,	Benton County,	AR	
Death	Jan 6, 1974	Neosho,	Newton County,	MO	
Burial		Stella,	McDonald County,	MO	

Places of Residence

Occupation | Church Affiliation | Military Rec.

Other wives, if any. No. (1) (2) etc.
Make separate sheet for each marr.

His Father Grover C. Studivan | Mother's Maiden Name Josie Schmith

Wife's Full Maiden Name Alice Emmaline Cleveland

Wife's Data	Day Month Year	City, Town or Place	County or Province, etc	State or Country	Add. Info. on Wife
Birth	July 17, 1916	Jane,	McDonald County,	MO	
Chr'nd					
Death					
Burial					

Places of Residence

Occupation | Church Affiliation | Military Rec.

Other husbands, if any. No. (1) (2) etc.
Make separate sheet for each marr.

Her Father Charley Clark Cleveland | Mother's Maiden Name Eva Drue White

Sex	Childrens Names, in Full (Arrange in order of birth)	Childrens Data	Day Month Year	City, Town or Place	County or Province, etc.	State or Country	Add. info. on Children
	1 Grover Lee	Birth	Nov 18, 1956	Neosho,	Newton County,	MO	
		Marr.	Oct 26, 1985	Lanagan,	McDonald County,	MO	
	Full Name of Spouse	Death					
	Donna McFarlin	Burial					
	2	Birth					
		Marr.					
	Full Name of Spouse	Death					
		Burial					
	3	Birth					
		Marr.					
	Full Name of Spouse	Death					
		Burial					
	4	Birth					
		Marr.					
	Full Name of Spouse	Death					
		Burial					
	5	Birth					
		Marr.					
	Full Name of Spouse	Death					
		Burial					
	6	Birth					
		Marr.					
	Full Name of Spouse	Death					
		Burial					
	7	Birth					
		Marr.					
	Full Name of Spouse	Death					
		Burial					
	8	Birth					
		Marr.					
	Full Name of Spouse	Death					
		Burial					

Compiler | Notes:

Address

City, State, Zip

Date

Form A100 Family Group Sheet by The Everton Publishers, P.O. Box 368, Logan, UT 84321 Publishers of The Genealogical Helper. Send for a free catalogue with list and full descriptions of many genealogical aids.

Husband's Full Name

Additional Children and Sources:

Husband's name

Wife's name

Sex	Children's Names in Full (Arrange in order of birth)	Children's Data	Day Month Year	City, Town or Place County or Province, etc. State or Country	Add. info. on Children
	9	Birth			
		Marr.			
	Full Name of Spouse	Death			
		Burial			
	10	Birth			
		Marr.			
	Full Name of Spouse	Death			
		Burial			
	11	Birth			
		Marr.			
	Full Name of Spouse	Death			
		Burial			
	12	Birth			
		Marr.			
	Full Name of Spouse	Death			
		Burial			
	13	Birth			
		Marr.			
	Full Name of Spouse	Death			
		Burial			
	14	Birth			
		Marr.			
	Full Name of Spouse	Death			
		Burial			
	15	Birth			
		Marr.			
	Full Name of Spouse	Death			
		Burial			

Sources for Husband:

Sources for Wife:

Sources for Children:

Additional Information:

Family Group Sheet

Husband's Full Name Jeremiah Cleveland **Chart No.**

Husband's Data	Day Month Year	City, Town or Place	County or Province, etc.	State or Country	Add. Info. on Husband
Birth	1812	GA			
Chr'nd					
Marr.					
Death	1868				
Burial					

Places of Residence 1850 Census Habersham County, GA

Occupation Farmer Church Affiliation Military Rec.

Other wives if any No (1) (2) etc
Make separate sheet for each marr. 2. Susan b. 1835 (no children)

His Father Jeremiah Cleveland Mother's Maiden Name Martha Smith

Wife's Full Maiden Name Celia

Wife's Data	Day Month Year	City, Town or Place	County or Province, etc	State or Country	Add. Info. on Wife
Birth	1818				
Chr'nd					
Death	> 1858				
Burial		Stump Horse Mountain, SC (near Walhalla)			

Places of Residence

Occupation Church Affiliation Military Rec.

Other husbands if any No (1) (2) etc
Make separate sheet for each marr.

Her Father Mother's Maiden Name

Sex	Childrens Names in Full (Arrange in order of birth)	Childrens Data	Day Month Year	City, Town or Place	County or Province, etc.	State or Country	Add. info. on Children
	1 William Russell	Birth	14 Feb 1842	Habersham County, GA			
		Marr.	1 Oct 1867	White County, GA			
	Full Name of Spouse	Death	1 Jan 1913	Hall County, GA			
	Sarah Elizabeth Wheeler	Burial		Gainesville, Hall County, GA			
	2 John	Birth	Aug 1844				CSA
		Marr.	1865	CA			
	Full Name of Spouse	Death	1908				
	Louise Shirley	Burial					
F	3 R C	Birth	1846				
		Marr.	unm				
	Full Name of Spouse	Death					
		Burial					
	4 Houston	Birth	1848				
		Marr.					
	Full Name of Spouse	Death					
		Burial					
	5 Thornton M.	Birth	May 1849				
		Marr.					
	Full Name of Spouse	Death					
	Sarah E.	Burial					
	6 Horace "Harry"	Birth	1855				m. 2
		Marr.	26 Dec 1877	White County, GA			Lizzie Evans
	Full Name of Spouse	Death					d. 16 Jun 190?
	Dorcas Anderson	Burial					
	7 Mantilla	Birth	1858				
		Marr.					
	Full Name of Spouse	Death	1903				
	Tom Franklin d. 1903 b. 1856	Burial					
	8	Birth					
		Marr.					
	Full Name of Spouse	Death					
		Burial					

Compiler

Address

City, State, Zip

Date

Notes:

Form A100. Family Group Sheet by The Everton Publishers, P. O. Box 368, Logan, UT 84321. Publishers of The Genealogical Helper. Send for a free catalogue with list and full descriptions of many genealogical aids.

Husband's Full Name

Additional Children and Sources:

Husband's name

Wife's name

Sex	Children's Names in Full (Arrange in order of birth)	Children's Data	Day Month Year	City, Town or Place County or Province, etc. State or Country	Add. info. on Childr
	9	Birth			
		Marr.			
	Full Name of Spouse	Death			
		Burial			
	10	Birth			
		Marr.			
	Full Name of Spouse	Death			
		Burial			
	11	Birth			
		Marr.			
	Full Name of Spouse	Death			
		Burial			
	12	Birth			
		Marr.			
	Full Name of Spouse	Death			
		Burial			
	13	Birth			
		Marr.			
	Full Name of Spouse	Death			
		Burial			
	14	Birth			
		Marr.			
	Full Name of Spouse	Death			
		Burial			
	15	Birth			
		Marr.			
	Full Name of Spouse	Death			
		Burial			

Sources for Husband:

Jeremiah was born in 1812. He is found with his father in census of Habersham from 1820, 1830. He must have married after 1830 as I find him again in 1850 in Habersham the father of five children. The oldest 7 years. I could not find him in 1860.

I looked for this record for many years, but was unable to find it until Will Cleveland (son of William R. and grandson of Jeremiah) related this story to me:

"My grandmother (Celia Cleveland) is buried at the foot of Stomp Hill Mountain in South Carolina, near Walhalla, S.C. My grandfather (Jeremiah) had carried his family from Habersham County, Ga. to work on a tunnel being built through this mountain (Stomp House Mountain) for a railroad to go from Anderson, S. C. to Knoxville, Tenn. My grandfather, father and others worked there. This tunnel was never finished as the Civil War broke out and my grandfather (Jeremiah), father (William R.) and uncle (John) joined the army."

Sources for Wife:

Sources for Childr

Additional Information:

Generation (3)

GENERATION 3

ARMY OF THE CONFEDERATE STATES.

CERTIFICATE OF DISABILITY FOR DISCHARGE.

(To be used, in duplicate, in all cases of discharge on account of disability.)

Corporal Jeremiah Cleveland of Captain John G. Porter's Company, (R.,) of the 24th Regiment of Confederate States Vol., was enlisted by Capt. John G. Porter of the 24th Regiment of Georgia Vol., at Clarksville Habersham County on the 24th day of August 1861, to serve for the war; he was born in Habersham Co. in the State of Georgia, is forty seven (47) years of age, five feet nine inches high, light complexion, Blue eyes, Light hair, and by occupation when enlisted a Farmer. During the last two months said soldier has been unfit for duty sixty days. (Here consult directions on Form [illegible] Med. Dept. Gen. Reg.)

STATION: Richmond Va.

DATE: June 23rd 1862

John G. Porter
Commanding Company.

I CERTIFY, that I have carefully examined the said Jeremiah Cleveland of Captain Porter's Company, and find him incapable of performing the duties of a soldier because of (Here consult par. 1124, p. 945, and directions on Form 12, p. [illegible], Med. Dept. Gen. Reg.) [illegible] resulting from diarrhoea

E. F. Starr, Surgeon.

DISCHARGED this 25 day of Jul 6, 1862, at near Richmond Va.

[illegible] Commanding [illegible]

NOTE 1.—When a probable case for pension, special care must be taken to state the degree of disability.

NOTE 2.—The place where the soldier desires to be addressed may be here added.

Town— Clarksville County— Habersham State— Ga.

(DUPLICATES.)

Richmond, Va.
5' 9" Tall
light complexion
Blue eyes
Light hair

Jeremiah (father) Cleveland, William (son) R. and John (son) Cleveland joined Co. K; 24th Reg. CSA Habersham, Ga. on August 24, 1861. Jeremiah Cleveland and Wm. R. Cleveland were given medical discharges from the army. William R., a private (age 19), was discharged January 7, 1862 at Washington, N. C. He had had measles and diarrhea since entering the service. When he recovered he must have rejoined his troop as he was captured at Coal Harbor, June 1, 1864, transferred to Elmira, N. Y. July 12, 1864, received July 17, 1864 from Point Lookout, Md. and was released July 7, 1865 from Elmira, N.Y. after signing the Oath of Allegiance to the U.S. It gives Chattanooga, Tenn. as place of residence?

Corporal Jeremiah Cleveland (Wm. R's father) of the same company was discharged near Richmond, Va. July 25, 1862. His disability resulting from diarrhea. He gave his age as 47 years old. I found no record that Jeremiah rejoined his company. He gave his place of residence as Clarkesville, Ga.

John, the second son of the same company, was appointed 4th Corporal in 1863. Wounded at Wilderness, Va. May 6, 1864. Admitted to Jackson Hospital at Richmond, Va. wounded in both thighs. Returned to duty October 27, 1864. He never completely recovered from his wounds, but lived until 2-6-1903. He died in Habersham County, Ga.

I asked my uncle (Will) about his grandfather's death. He told me the following story:

> "After the war he (grandfather) was visiting his sons who were working on Still House Trestle (Toccoa, Ga.) Southern Railway (I think). After visiting with them, they retired for the night. The following morning they found he had died during the night."

He must be buried around Toccoa. Ga.

1900 Habersham Census, ~~Fallingwater Dis~~ Deep Creek Dis Thornton Cleveland lists family 3 children and brother John.

1900 William Cleveland, Habersham Co. Census, Fallingwater Dist lists family

1900 Habersham Census, Center Hill, Horrace Cleveland lists family

Check one SENICA, S.C. LIBRARY

CLEVELANDS IN GRAVES - BACK OF WELCOME CENTER S.C
ON I-85 8 GRAVES 3 HEAD STONE
JEWELL CLEVELAND 912-876-9217
THINKS IT JEREMIAH - IT IS NOT OUR JEREMIAH -

Generation 3 16379 Jeremiah Cleveland 1812-1865-7

16378

ARMY OF THE CONFEDERATE STATES.

CERTIFICATE OF DISABILITY FOR DISCHARGE.

(To be used, in duplicate, in all cases of discharge on account of disability.)

Corporal Jeremiah Cleveland of Captain John G. Porter's Company, (H,) of the 24th Regiment of Confederate States Vol was enlisted by Capt. John G. Porter of 24th Regiment of Georgia Vol, at Clarkesville Habersham County the 24th day of August 1861, to serve for the war; he was born Habersham Co in the State of Georgia, is forty seven of age, five feet Nine inches high, light complexion, blue eyes, light hair, and by occupation when enlisted a farmer. During the last two ...the said soldier has been unfit for duty Sixty days. (Here consult directions on Form ... Med. Dept. Gen. Reg.)

...ION Richmond Va

...June 23rd 1862

John G. Porter, Commanding Company.

I CERTIFY, that I have carefully examined the said Jeremiah Cleveland of ...tain Porter's Company, and find him incapable of performing the duties of a soldier ...cause of (Here consult par. 1124, p. 245, and directions on Form 12, p. ..., Med. Dept. Gen. Reg.) ... resulting from diarrhoea

E. G. Starr, Surgeon.

...SCHARGED this 25th day of July 1862, at near Richmond

... Col. Commanding the Post.

NOTE 1.—When a probable case for pension, special care must be taken to state the degree of disability.
NOTE 2.—The place where the soldier desires to be addressed may be here added.

Town— Clarkesville County— Habersham State— Geo.

(DUPLICATE.)

47 yrs old

Family Group Sheet

Husband's Full Name William Russell Cleveland **Chart No.**

Husband's Data	Day Month Year	City, Town or Place	County or Province, etc.	State or Country	Add. Info. on Husband
Birth	14 Feb 1842	Habersham County, GA			
Chr'nd					
Marr.	1 Oct 1867	White County, GA			
Death	1 Jan 1913	Hall County, GA			
Burial		Gainesville, Hall County, GA			

Places of Residence

Occupation farmer Church Affiliation Military Rec. CSA - in prison Elmira, NY

Other wives, if any. No. (1) (2) etc.
Make separate sheet for each marr.

His Father Jeremiah Cleveland Mother's Maiden Name Celia

Wife's Full Maiden Name Sarah Elizabeth Wheeler

Wife's Data	Day Month Year	City, Town or Place	County or Province, etc	State or Country	Add. Info. on Wife
Birth	29 Oct 1847	Habersham County, GA			
Chr'nd					
Death	4 Mar 1924	Hall County, GA			
Burial		Gainesville, GA			

Places of Residence

Occupation Church Affiliation Military Rec.

Other husbands, if any. No. (1) (2) etc.
Make separate sheet for each marr.

Her Father John W. Wheeler Mother's Maiden Name Kitty Mathis

Sex	Childrens Names in Full (Arrange in order of birth)	Childrens Data	Day Month Year	City, Town or Place County or Province, etc.	State or Country	Add. info. on Children
1	Ruth Roxie	Birth	5 Jun 1869	White County, GA		
		Marr.	12 Jan 1888	White County, GA		
	Full Name of Spouse	Death	16 Oct 1930	White County, GA		
	William L. Crumley	Burial				
2	Sarah Texas	Birth	1870	White County, GA		
		Marr.	28 Jul 1889	Habersham County, GA		
	Full Name of Spouse	Death		White County, GA		
	James Hicks	Burial				
3	Jerry Wofford	Birth	23 Oct 1874	White County, GA		
		Marr.	24 Oct 1897	Habersham County, GA		
	Full Name of Spouse	Death	19 Feb 1963	Cobb County, GA		
	Anna Ivie	Burial				
4	"Mattie" Martha Safaree	Birth	14 Apr 1876	White County, GA		m. 2 Ben
		Marr.	16 Jan 1901	Habersham County, GA		Grogan
	Full Name of Spouse b. Habersham, GA	Death	Apr 1969	Hall County, GA		5 Jul 1910
	Robert Sosebee	Burial		Gainesville, GA		Hall County
5	John Wesley	Birth	12 Jan 1880	White County, GA		
		Marr.	6 Jun 1906	Hall County, GA		
	Full Name of Spouse	Death	30 Apr 1969	Hall County, GA		
	Ibbie Hudgins	Burial				
6	William Eugene	Birth	14 Aug 1881	White County, GA		m. 2
		Marr.	10 May 1901	Habersham County, GA		Minnie Bell
	Full Name of Spouse	Death	20 Sep 1974	Scottdale, Dekalb County, GA		Whitley Smith
	Lelia Lee Maxwell	Burial		Cotton Mill Cem., Hall County, GA		
7	Thomas Houston	Birth	11 Mar 1883	White County, GA		
		Marr.	16 Aug 1903	Hall County, GA		
	Full Name of Spouse b. 12 Dec 1886 d. 4 Nov 1934	Death	11 Jan 1949	Hall County, GA (Gainesville)		
	Mary Belle Abernathy	Burial		Redwine Church, Blackshear, Hall County, GA		
8		Birth				
		Marr.				
	Full Name of Spouse	Death				
		Burial				

Compiler	Notes:
Address	
City, State, Zip	
Date	

Husband's Full Name
Genealogical Helps: Send for a free catalogue with list and full descriptions of many genealogical aids.

Additional Children and Sources:

Husband's name

Wife's name

Sex	Children's Names in Full (Arrange in order of birth)	Children's Data	Day Month Year	City, Town or Place County or Province, etc. State or Country	Add. info. on Child
	9	Birth			
		Marr.			
	Full Name of Spouse	Death			
		Burial			
	10	Birth			
		Marr.			
	Full Name of Spouse	Death			
		Burial			
	11	Birth			
		Marr.			
	Full Name of Spouse	Death			
		Burial			
	12	Birth			
		Marr.			
	Full Name of Spouse	Death			
		Burial			
	13	Birth			
		Marr.			
	Full Name of Spouse	Death			
		Burial			
	14	Birth			
		Marr.			
	Full Name of Spouse	Death			
		Burial			
	15	Birth			
		Marr.			
	Full Name of Spouse	Death			
		B			

Sources for Husband:

Sources for W

Sources for Chil

Additional Information:

William R, (Jeremian, Jeremiah, Jacob, Jeremiah (Roger) (Alex
or
?

1864

4

(Confederate.)

C | 24 | Ga.

W. R. Cleveland

Pvt., Co. K, 24 Reg't Ga.

Appears on a roll of

Prisoners of War

at Point Lookout, Md.

Date of arrival White House Va. June 1, 1864.

Where captured Coal Harbor

When captured June 1, 1864.

Remarks: Transferred to Elmira N.Y. July 12 1864

Point Lookout, Md., Register No. 1; page 104

E. B. Thompson
Copyist.

(547)

(Confederate.)

C | 24 | Ga.

W. R. Cleveland

Pvt. Co. K. 24 Regt. Ga

Appears on a roll of

Prisoners of War

received at Elmira, N. Y., July 17, 1864, from Point Lookout, Md.

Where captured Coal Harbor

When captured June 1, 1864.

Remarks, charges, &c.: Released July 7, 1865.

Elmira, N. Y., Register No. 1; page 50

O. T. Taylor
Copyist.

(539)

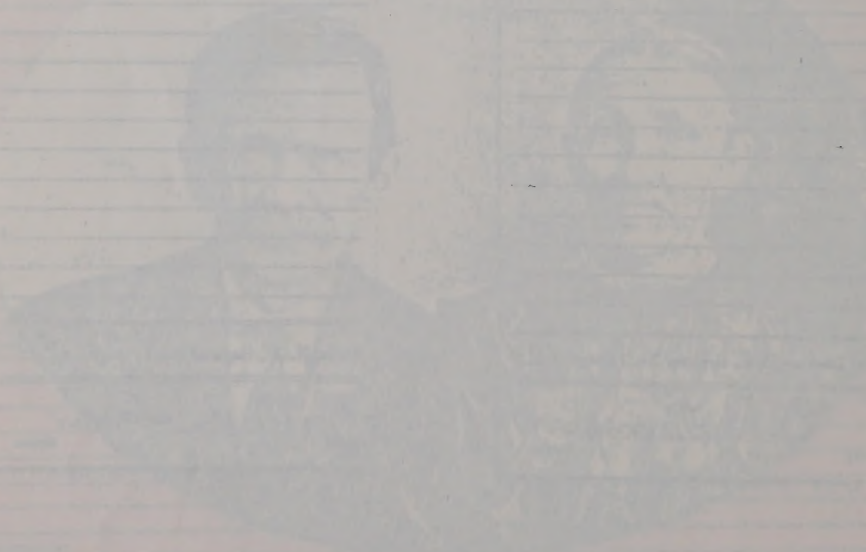

THE ELMIRA

"Admission 15¢, Refreshments Served Below."

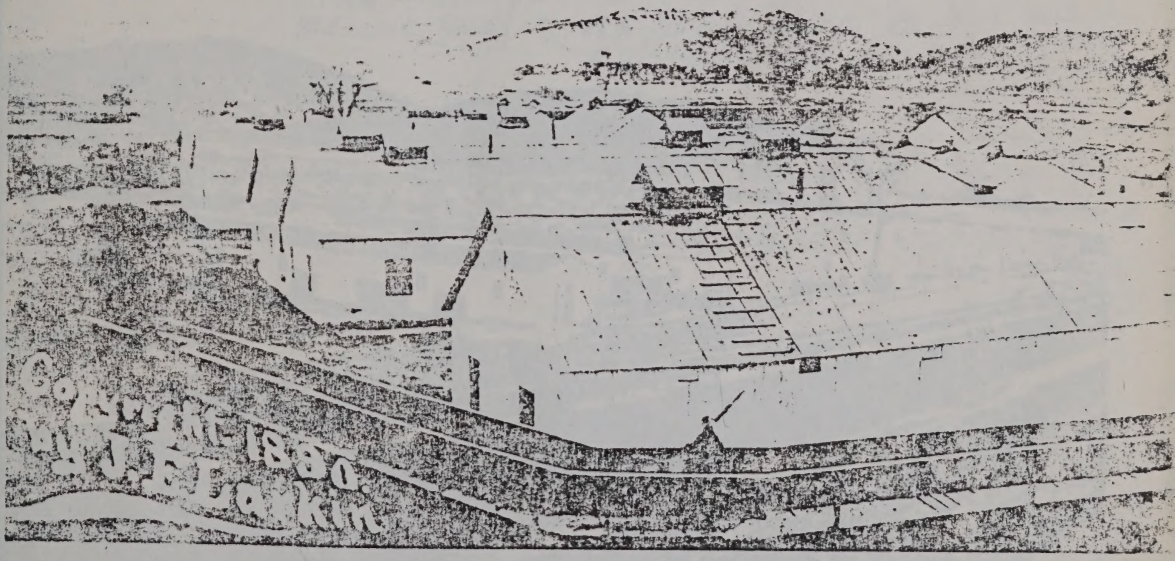

The experience of a prisoner of war in a Northern or Southern prison camp was, at best, degrading and debilitating. Even in the best-run, humane prison camps, prisoners were subjected to treatment which chipped away at the physical and mental well-being of even the strongest men. Military records of both the North and the South are filled with tales of men who were treated like herds of cattle, fed with sparse or poorly-prepared rations and housed in unhealthy quarters. The prisoners who were confined in the prison camp at Elmira, New York, however, underwent an additional and unique indignity.

During the latter days of July 1864, most of the 4,500 prisoners' attention was drawn to the construction of a large wooden structure on the outside of the fence directly across from the prison camp. With a growing curiosity, the men speculated on the purpose of the tower. Day by day, the

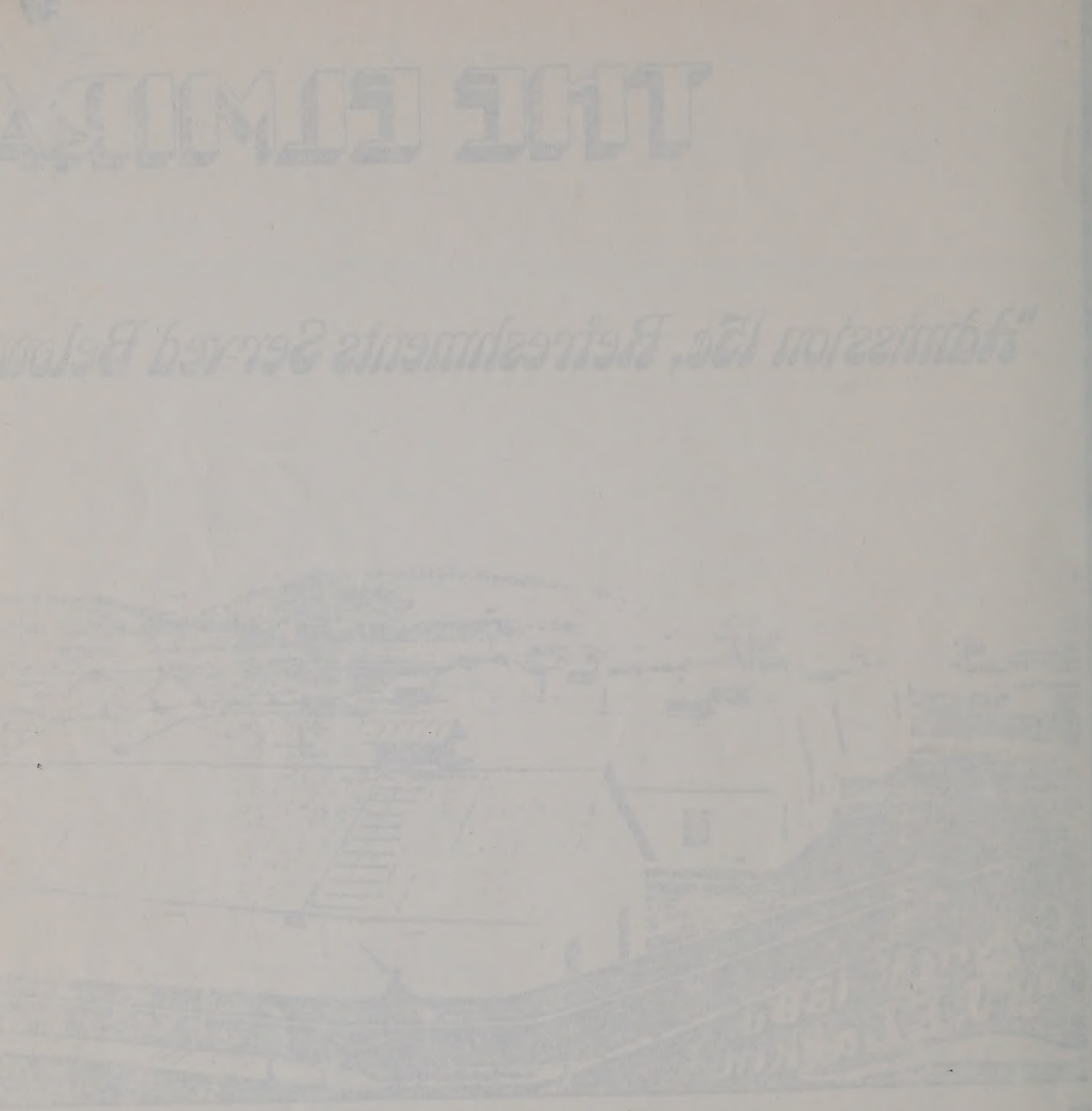

OBSERVATORY

By John Kaufhold

W R Cleveland my grandfather
Was a prisoner of War, Captured Cold Harbor
June 1st 1864 received at Elmira, NY July
17th 1864 from Point Lookout Md.
Released July 7, 1865 Died Hall Co Ga 1-1-1913
Eva Cleveland Snelson

General view of the prisoner-of-war camp at Elmira, New York. From an 1864 photograph.

prisoners watched as the structure, which consisted of two large platforms, one above the other, neared completion.

Finally, curiosity and concern were satisfied when the structure was completed and a sign placed at the entrance advertising "an observation tower from which to view the prisoners—admission 15¢, refreshments served below." Since townspeople were strictly forbidden to enter the prison, the tower afforded them a perfect opportunity to see the prisoners.

Many of the prisoners reacted with amusement to the zoo-like situation. A sergeant in the 3d Alabama wrote that some prisoners frequently assembled near the observatory and engaged in numerous ridiculous feats of acrobatics and ground tumbling, "ostensibly for the amusement of the spectators, but really in derision of being regarded as curiosities." Other prisoners were not as lighthearted, however, and reacted with chagrin to

the situation. One of the prisoners stated sarcastically, "I am surprised that Barnum has not taken the prisoners off the hands of Abe . . . carried them in caravans through the country . . . turning an honest penny by the show."

And if one observation tower wasn't enough, another one soon appeared. The original tower was so profitable that a rival tower, taller by twenty feet, soon sprang up with a lower admission price of ten cents. On August 30, 1864, a regular advertisement appeared in the Elmira *Daily Advertiser* extolling the new observatory, three stories high, constructed by W. and W. Mears "at great expense." It was observed that, in a very short time, both towers were doing a rushing business.

Although one might assume that prison officials frowned on such outlandish commercialization of the camp, in fact, the opposite was true. A Confederate prisoner, A.M. Keiley, later wrote, "The event [building the observatory] justified the wisdom of the venture, for one of the proprietors, who was part of the management of our pen, assured me that the concern paid for itself in two weeks."

The customers usually demanded refreshments as well, and before long, booths and stands lined the streets and the spectators were able to munch ginger cakes and assorted breads while viewing the prisoners. For the thirsty observers, stands sold spruce beer or lemon pop. Indeed, a carnival atmosphere prevailed. Rows of wooden stands were built at night and were doing business the very next day. During the summer afternoons, crowds gathered to gape at the prisoners and patronize the merchants. A prisoner wryly observed, "the shinplasters rolled in and the lemon pop and ginger cakes rolled out of the observatory . . . patriotism is spelled 'paytriotism' up here."

For their climbing efforts (and admission fees), spectators were treated to a variety of sights. From the top of the observatory, customers

This wartime photograph shows (right) one of the towers built for paid public observation of the Confederate prisoners.

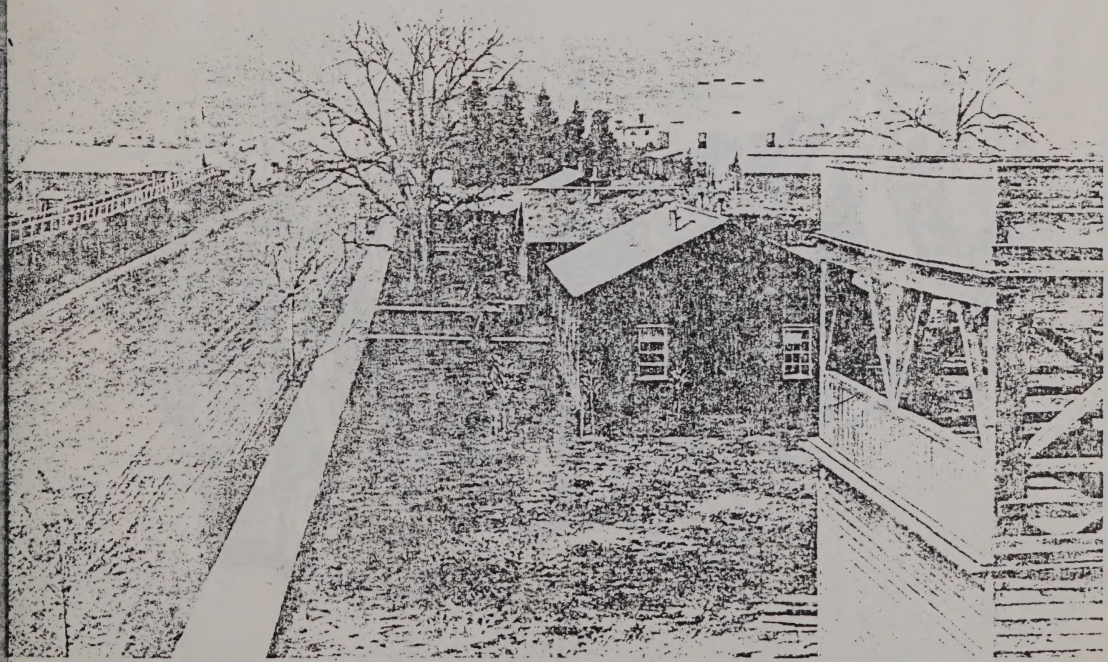

could see the entire compound. The buildings of the camp consisted of thirty-five 2-story barracks, measuring 100 by 20 feet. Behind the rows of barracks was a group of buildings converted into a dispensary, an adjutant's office, and guard rooms. To the rear, extending to the northern bank of Foster's Pond (a soon-to-be contaminated pond in the midst of camp) were the cookhouses and mess halls.

To some observers, the interior of the camp looked like "an immense bee hive." Men were seen walking about while others gathered in small groups. Some men were building small fires and were baking corn meal cakes; others were seated in the shade whittling or fashioning a handicraft. Small knots of prisoners could be seen playing cards, checkers, chess, or dominoes. Still others preferred to talk in small groups and, on occasion, some would gesticulate in an animated fashion to make a point in discussion.

A favorite pastime of the prisoners was craftmaking. Trinkets were made of bone, horn, gutta-percha, horsehair, and wood. The trinkets took the form of most every conceivable thing—buttons, combs, fans, rings, watch-chains, and toothpicks. The work was generally well done and the prisoners did a lively business with the camp sutler. On several occasions, camp guards sold the goods to townspeople and returned the money to the prisoners.

Not all of the sights were pleasant, however. Twice a day, men were marched to the mess hall for meals. Since mess hall facilities were too small to accommodate all of the men at once, there was much confusion and scrambling for position in line. At this time, lines of pathetic, bone-thin men with long, unkept hair were seen clutching canteens, tin cans and coffee pots while anxiously awaiting the day's meager meal. Occasionally,

September 10, 1864 sketch by W. Newman of a group of camp inmates at Elmira. Note "observatory" in right background

Courtesy of author

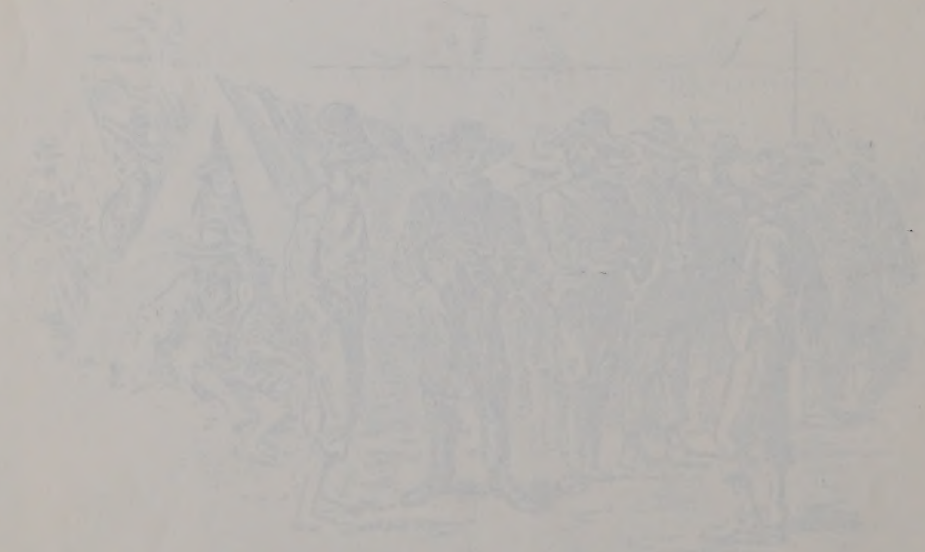

weaker prisoners fell in the scramble and hungry men were obliged to let them lie on the ground rather than miss their meal.

Though the prisoners may have appeared as a motley menagerie to the well-fed observers, they did enjoy a laugh on the people on one occasion. Although no prisoners could have visitors, Federal officers sometimes brought female visitors into the camp to view the captives. In one instance, a young lady raised her skirts as she walked through a ward and proclaimed in revulsion, "Oh, those nasty, dirty, ignorant, beastly Rebels!" As she passed one lice-infested prisoner, he casually flicked a couple of "graybacks" on her. For hours thereafter, the men gleefully imagined the subsequent gyrations of the unsuspecting woman in the company of her dignified escorts.

Courtesy of author

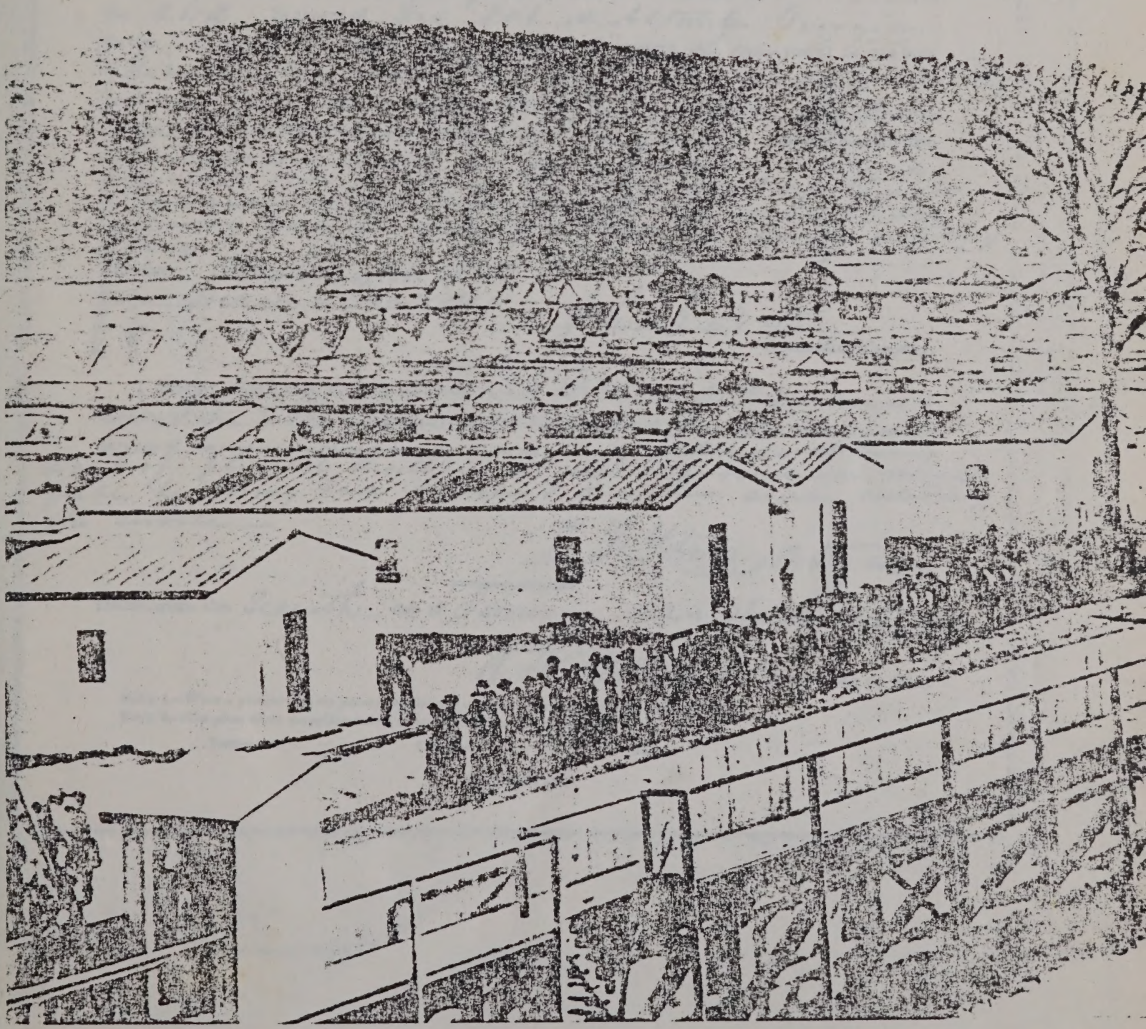

Mess or roll call lineup in the Elmira prison camp. Note sentries and sentry boxes along wall.

34

ARMY OF THE CONFEDERATE STATES.

CERTIFICATE OF DISABILITY FOR DISCHARGE.

(To be used, in duplicate, in all cases of discharge on account of disability.)

William R. Cleaveland Private, of Captain Jno G. Porter's Company, (K.) of the 24th Ges Regiment of Confederate States troops, was enlisted by Capt. Jno G. Porter, of the 24th Regiment of Ges Vol, at Atlanta Georgia on the 24th day of August 1861, to serve the war years; he was born in Habersham Co in the State of Georgia, is nineteen (19) years of age, five feet, seven inches high, fair complexion, black eyes, black hair, and by occupation when enlisted a farmer. During the last two months said soldier has been unfit for duty 60 days. (Here consult directions on Form Med. Dept. Gen. Reg.)

Deficient from feebleness of Body, want of Physical developement, naturally rendered more feeble by having had the measles & diarrhea since entering service.

STATION: Washington N.C.

DATE: December 26th 1861.

John G. Porter
Commanding Company.

I CERTIFY, that I have carefully examined the said William R Cleaveland of Captain John G Porter's Company, and find him incapable of performing the duties of a soldier because of (Here consult par. 1134, p. 243, and directions on Form 12, p. 249, Med. Dept. Gen. Reg.) feebleness of body want of physical developement naturally rendered more feeble by having had measles & diarrhea since entering the service —

E. F. Starr Acting Surgeon.

DISCHARGED this Seventh day of January, 1862 at Washington N.C.

R. M. Mullen Jr Commanding the Post.

NOTE 1.—When a probable case for pension, special care must be taken to state the degree of disability.
NOTE 2.—The place where the soldier desires to be addressed may be here added.

Town— County— State—

(DUPLICATES.)

1862
1a
1843

1-7-1862
Washington, N.C

height 5'7"
Fair complexion
Black eyes
Black hair

16378 - I (my grand father)

William Russell Cleveland (Jeremiah, Jeremiah, Jacob, Jeremiah, Alexander, Alexander)

M. 10- 1-1867 White Co. b. 2-14-1842 Habersham Co. d. 1- 1-1913 Hall Co.
Sarah Elizabeth Wheeler b.10-29-1847 Habersham Co. d. 3- 4-1924 Hall Co.

Children:

1. Ruth R.	b. 6- 5-1869 White Co.	d. 10-16-1930 White Co.	M. Wm. L. Crumley 1-12-1888 White Co. Ga.	
2. Sarah Texas	b. 1870 White Co.	d. White Co.	M. James Hicks 7-28-1889 Habersham Co.	
3. Jerry Wofford	b. 1874 White Co.	d. 2-19-1963 Cobb Co.	M. Ana Ivie 10-24-1897 Habersham Co.	
4. Martha Safaree	b. 4-14-1876 White Co.	d. 4- -1969 Hall Co.	M. Robert Sosebee 1- 6-1901 Habersham Co. Ben C. Grogan 7- 5-1910 Hall Co.	
5. John Wesley (my father)	b. 1-12-1880 White Co.	d. 4-30-1969 Hall Co.	M. Isabelle Eliz. Hudgins 6- 6-1906 Hall Co.	
6. William L.	b. 8-14-1881 White Co.	d. 9-20-1974 Atlanta, Ga.	M. Lelia L. Maxwell 5-10-1901 Habersham M. Bell Smith (Mrs.) Atlanta, Ga.	
7. Thomas Houston	b. 3-11-1883 White Co.	d. 1-11-1949 Hall Co.	M. Bell Abernathy 8-16-1903 Hall Co. Ga.	

William Russell Cleveland was the son of Jeremiah and (16378) Celia Cleveland. He married Sarah Elizabeth Wheeler the daughter of John W. and Kitty (Mathis) Wheeler who were born in N. C. William and Elizabeth were married in White Co., Ga. They were the parents of seven children, all born in Georgia. He was listed in the Habersham Census of 1850 with his father. In 1860 in Pickens, S.C. White Hill post office also with his father.

He entered the service from Clarkesville, Habersham Co., Ga. 8-24-1861, returned from the war in 7-7-1865 from the prison camp in Elmira, N. Y. (service discussed elsewhere).

He married in White Co., Ga. Elizabeth Wheeler 10-1-1867. The 1880 White Co. Ga. Census list William Russell Cleveland, as head of the household with his four oldest children. His father-in-law was also listed in the 1860 Habersham and 1880 White Co. Ga. Census.

He was listed in White Co. Tax List, Dist. 427, Nacoochee 1885, 1886. Habersham Co. Tax List, Dist. 1391, Falling Water 1898, 1899. He drew a pension in Habersham Co. Ga. and later had it transferred to Hall Co., Ga. He died in Hall Co. 1913. I believe they moved to Hall County about 1902.

He served in Jno. G. Porter's Co. K., 24th Regiment.

He was a farmer and for a number of years was foreman over "Hardeman" farm in Nacoochee Valley.

Family Group Sheet

Husband's Full Name William T.? L. Crumley **Chart No.**

Husband's Data	Day Month Year	City, Town or Place	County or Province, etc.	State or Country	Add. Info. on Husband
Birth					
Chr'nd					
Marr.	12 Jan 1888	White County, GA			
Death					
Burial					

Places of Residence

Occupation | Church Affiliation | Military Rec.

Other wives, if any. No. (1) (2) etc.
Make separate sheet for each marr.

His Father | Mother's Maiden Name

Wife's Full Maiden Name Ruth Roxie Cleveland

Wife's Data	Day Month Year	City, Town or Place	County or Province, etc	State or Country	Add. Info. on Wife
Birth	5 Jun 1869	White County, GA			
Chr'nd					
Death	16 Oct 1930	White County, GA			
Burial					

Places of Residence

Occupation | Church Affiliation | Military Rec.

Other husbands, if any. No. (1) (2) etc.
Make separate sheet for each marr.

Her Father William Russell Cleveland | Mother's Maiden Name Sarah Elizabeth Wheeler

Sex	Childrens Names in Full (Arrange in order of birth)	Childrens Data	Day Month Year	City, Town or Place	County or Province, etc.	State or Country	Add. info. on Children
	1 Hassie E.	Birth	2 May 1890				
		Marr.	9 Sep 1909				
	Full Name of Spouse Jefferson Dyer	Death	10 Apr 1922				
		Burial					
?	2 Ida Mae	Birth					
		Marr.					
	Full Name of Spouse George Dyer	Death					
		Burial					
	3	Birth					
		Marr.					
	Full Name of Spouse	Death					
		Burial					
	4	Birth					
		Marr.					
	Full Name of Spouse	Death					
		Burial					
	5	Birth					
		Marr.					
	Full Name of Spouse	Death					
		Burial					
	6	Birth					
		Marr.					
	Full Name of Spouse	Death					
		Burial					
	7	Birth					
		Marr.					
	Full Name of Spouse	Death					
		Burial					
	8	Birth					
		Marr.					
	Full Name of Spouse	Death					
		Burial					

Compiler | Notes:

Address

City, State, Zip

Date

Form A100. Family Group Sheet by The Everton Publishers, P.O. Box 368, Logan, UT 84321. Publishers of *The Genealogical Helper*. Send for a free catalogue with list and full descriptions of many genealogical aids.

Husband's Full Name

Additional Children and Sources:

Husband's name

Wife's name

Sex	Children's Names in Full (Arrange in order of birth)	Children's Data	Day Month Year	City, Town or Place County or Province, etc. State or Country	Add. info. on Children
	9	Birth			
		Marr.			
	Full Name of Spouse	Death			
		Burial			
	10	Birth			
		Marr.			
	Full Name of Spouse	Death			
		Burial			
	11	Birth			
		Marr.			
	Full Name of Spouse	Death			
		Burial			
	12	Birth			
		Marr.			
	Full Name of Spouse	Death			
		Burial			
	13	Birth			
		Marr.			
	Full Name of Spouse	Death			
		Burial			
	14	Birth			
		Marr.			
	Full Name of Spouse	Death			
		Burial			
	15	Birth			
		Marr.			
	Full Name of Spouse	Death			
		Burial			

Sources for Husband:

Sources for Wife:

Sources for Children:

Additional Information:

Family Group Sheet

Husband's Full Name Jefferson "Jeff" Dyer — Chart No.

Husband's Data	Day Month Year	City, Town or Place	County or Province, etc.	State or Country	Add. Info. on Husband
Birth	30 Apr 1886	Union County, GA			(one of men to help blast out rock for road across Unicoi Gap Mt.)
Chr'nd					
Marr.	9 Sep 1909				
Death					
Burial					

Places of Residence to White County c.1910 (Spoil Cane Creek, foot of Unicoi Gap Mt)

Occupation farmer — Church Affiliation — Military Rec.

Other wives, if any. No. (1) (2) etc. Make separate sheet for each marr.

His Father Marcel Dyer — Mother's Maiden Name Rebecca Jarrard

Wife's Full Maiden Name Hassie E. Crumley

Wife's Data	Day Month Year	City, Town or Place	County or Province, etc	State or Country	Add. Info. on Wife
Birth	2 May 1890				
Chr'nd					
Death	10 Apr 1922				
Burial					

Places of Residence

Occupation — Church Affiliation — Military Rec.

Other husbands, if any. No. (1) (2) etc. Make separate sheet for each marr.

Her Father William L. Crumley — Mother's Maiden Name Ruth Roxie Cleveland

Sex	Childrens Names in Full (Arrange in order of birth)	Childrens Data	Day Month Year	City, Town or Place	County or Province, etc.	State or Country	Add. info. on Children
	1 Pat	Birth					
		Marr.					
	Full Name of Spouse	Death					
	Opal Taylor	Burial					
	2 Paul	Birth					
		Marr.					
	Full Name of Spouse	Death					
	Susie Walls	Burial					
	3 Ethel	Birth					White County, GA
		Marr.					
	Full Name of Spouse	Death					
	Grover Cagle	Burial					
	4 Rosa Lee	Birth					White County GA
		Marr.					
	Full Name of Spouse	Death					
	Frank Ledford	Burial					
	5 James	Birth					
		Marr.					
	Full Name of Spouse	Death					
	Blanche Rogers	Burial					
	6 Cread	Birth					lived on family homestead on Spoil Cane Creek
		Marr.					
	Full Name of Spouse	Death					
	Vie Allen	Burial					
	7 J.E.	Birth					
		Marr.					
	Full Name of Spouse	Death					
	Florence Wheeler	Burial					
	8	Birth					
		Marr.					
	Full Name of Spouse	Death					
		Burial					

Compiler — Notes:

Address

City, State, Zip

Date

Form A100, Family Group Sheet by The Everton Publishers, P.O. Box 368, Logan, UT 84321. Publishers of The Genealogical Helper. Send for a free catalogue with list and full descriptions of many genealogical aids.

Husband's Full Name

Additional Children and Sources:

Husband's name

Wife's name

Sex	Children's Names in Full (Arrange in order of birth)	Children's Data	Day Month Year	City, Town or Place County or Province, etc. State or Country	Add. info. on Child
	9	Birth			
		Marr.			
	Full Name of Spouse	Death			
		Burial			
	10	Birth			
		Marr.			
	Full Name of Spouse	Death			
		Burial			
	11	Birth			
		Marr.			
	Full Name of Spouse	Death			
		Burial			
	12	Birth			
		Marr.			
	Full Name of Spouse	Death			
		Burial			
	13	Birth			
		Marr.			
	Full Name of Spouse	Death			
		Burial			
	14	Birth			
		Marr.			
	Full Name of Spouse	Death			
		Burial			
	15	Birth			
		Marr.			
	Full Name of Spouse	Death			
		Burial			

Sources for Husband:

Sources for Wife:

Sources for Children:

Additional Information:

Family Group Sheet

Husband's Full Name Jerry Wofford Cleveland **Chart No.**

Husband's Data	Day Month Year	City, Town or Place	County or Province, etc.	State or Country	Add. Info. on Husband
Birth	23 Oct 1874	White, County, GA			
Chr'nd					
Marr.	24 Oct 1897	Habersham County, GA			
Death	19 Feb 1963	Cobb County, GA			
Burial					

Places of Residence

Occupation | Church Affiliation | Military Rec.

Other wives, if any. No. (1) (2) etc.
Make separate sheet for each marr.

His Father William Russell Cleveland Mother's Maiden Name Sarah Elizabeth Wheeler

Wife's Full Maiden Name Anna Iwie

Wife's Data	Day Month Year	City, Town or Place	County or Province, etc.	State or Country	Add. Info. on Wife
Birth					
Chr'nd					
Death					
Burial					

Places of Residence

Occupation | Church Affiliation | Military Rec.

Other husbands, if any. No. (1) (2) etc.
Make separate sheet for each marr.

Her Father Mother's Maiden Name

Sex	Childrens Names in Full (Arrange in order of birth)	Childrens Data	Day Month Year	City, Town or Place	County or Province, etc.	State or Country	Add. info. on Children
	1 Charlton Leonard	Birth	27 Nov 1898	Clarksville, GA			
		Marr.					
	Full Name of Spouse Lela Evaline Palmer (Parmer?)	Death	11 Jan 1985				
		Burial					
	2 Daisy Mae	Birth	10 Jan 1901				
		Marr.	13 Mar 1921				
	Full Name of Spouse Garnet Wade Sosebee	Death					
		Burial					
	3 C. B.	Birth	20 Mar 1903				
		Marr.	25 May 1924				
	Full Name of Spouse Ezma Barlene Ingram	Death					
		Burial					
	4 Grover Lee	Birth	13 Sep 1907				
		Marr.					
	Full Name of Spouse Minnie Entrekin	Death	13 Aug 1962				
		Burial					
	5 Garnett W.	Birth	18 Jan 1911				m.2 Bernie
		Marr.					Wellis
	Full Name of Spouse Hallie Reeves	Death					
		Burial					
	6 Jesse Milton	Birth	4 Mar 1913				m.2
		Marr.	1931				m.3 Corine
	Full Name of Spouse b.1912 Mildred Head	Death					
		Burial					
	7 Bertha Lucelle	Birth	23 Oct 1919				m.1 Harrison
		Marr.	30 Mar 1945				Fitts
	Full Name of Spouse 2. George Hodge	Death					
		Burial					
	8	Birth					
		Marr.					
	Full Name of Spouse	Death					
		Burial					

Compiler

Address

City, State, Zip

Date

Notes:

Form A100. Family Group Sheet by The Everton Publishers, P.O. Box 368, Logan, UT 84321. Publishers of *The Genealogical Helper*. Send for a free catalogue with list and full descriptions of many genealogical aids.

Husband's Full Name

Additional Children and Sources:

Husband's name

Wife's name

Sex	Childrens Names in Full (Arrange in order of birth)	Childrens Data	Day Month Year	City, Town or Place County or Province, etc. State or Country	Add. info. on Child
	9	Birth			
		Marr.			
	Full Name of Spouse	Death			
		Burial			
	10	Birth			
		Marr.			
	Full Name of Spouse	Death			
		Burial			
	11	Birth			
		Marr.			
	Full Name of Spouse	Death			
		Burial			
	12	Birth			
		Marr.			
	Full Name of Spouse	Death			
		Burial			
	13	Birth			
		Marr.			
	Full Name of Spouse	Death			
		Burial			
	14	Birth			
		Marr.			
	Full Name of Spouse	Death			
		Burial			
	15	Birth			
		Marr.			
	Full Name of Spouse	Death			
		Burial			

Sources for Husband:

Sources for Wife:

Sources for Children:

Additional Information:

Family Group Sheet

Husband's Full Name Charlton Leonard Cleveland **Chart No.**

Husband's Data	Day Month Year	City, Town or Place	County or Province, etc.	State or Country	Add. Info. on Husband
Birth	27 Nov 1898	Clarkesville, GA			
Chr'nd					
Marr.					
Death	11 Jan 1985				
Burial					

Places of Residence

Occupation | Church Affiliation | Military Rec.

Other wives, if any. No. (1) (2) etc.
Make separate sheet for each marr.

His Father Jerry Wofford Cleveland Mother's Maiden Name Anna Ivie

Wife's Full Maiden Name Lela Emaline Palmer (Parmer?)

Wifes Data	Day Month Year	City, Town or Place	County or Province, etc	State or Country	Add. Info. on Wife
Birth	11 Sep 1900				
Chr'nd					
Death					
Burial					

Places of Residence

Occupation | Church Affiliation | Military Rec.

Other husbands, if any. No. (1) (2) etc.
Make separate sheet for each marr.

Her Father Mother's Maiden Name

Sex	Childrens Names in Full (Arrange in order of birth)	Childrens Data	Day Month Year	City, Town or Place	County or Province, etc.	State or Country	Add. Info. on Children
	1 Donald Wofford	Birth	13 May 1919				
		Marr.	30 Sep 1940				
	Full Name of Spouse	Death					
	Lucille Batson	Burial					
	2 Charles Edward	Birth	17 Jan 1921				
		Marr.					
	Full Name of Spouse	Death	16 Feb 1922				
		Burial					
	3 Kenneth Lanier	Birth	25 May 1923				
		Marr.	14 Jun 1941				
	Full Name of Spouse	Death					
	Lou Ella Trotter	Burial					
	4 Katherine Louise	Birth	1 Jul 1926				
		Marr.	unm				
	Full Name of Spouse	Death	Dec 1989				
		Burial					
	5	Birth					
		Marr.					
	Full Name of Spouse	Death					
		Burial					
	6	Birth					
		Marr.					
	Full Name of Spouse	Death					
		Burial					
	7	Birth					
		Marr.					
	Full Name of Spouse	Death					
		Burial					
	8	Birth					
		Marr.					
	Full Name of Spouse	Death					
		Burial					

Compiler

Address

City, State, Zip

Date

Notes:

Form A100, Family Group Sheet by The Everton Publishers, P.O. Box 368, Logan, UT 84321. Publishers of The Genealogical Helper. Send for free catalogue with list and full descriptions of many genealogical aids.

Husband's Full Name _____

Additional Children and Sources:

Husband's name

Wife's name

Sex	Children's Names in Full (Arrange in order of birth)	Children's Data	Day Month Year	City, Town or Place County or Province, etc. State or Country	Add. info. on Chil...
	9	Birth			
		Marr.			
	Full Name of Spouse	Death			
		Burial			
	10	Birth			
		Marr.			
	Full Name of Spouse	Death			
		Burial			
	11	Birth			
		Marr.			
	Full Name of Spouse	Death			
		Burial			
	12	Birth			
		Marr.			
	Full Name of Spouse	Death			
		Burial			
	13	Birth			
		Marr.			
	Full Name of Spouse	Death			
		Burial			
	14	Birth			
		Marr.			
	Full Name of Spouse	Death			
		Burial			
	15	Birth			
		Marr.			
	Full Name of Spouse	Death			
		Burial			

Sources for Husband:

Sources for Wife:

Sources for Children:

Additional Information:

Family Group Sheet

Husband's Full Name Kenneth Lanier Cleveland **Chart No.**

Husband's Data	Day Month Year	City, Town or Place	County or Province, etc.	State or Country	Add. Info. on Husband
Birth	25 May 1923				
Chr'nd					
Marr.	14 Jun 1941				
Death					
Burial					

Places of Residence

Occupation | Church Affiliation | Military Rec.

Other wives, if any. No. (1) (2) etc
Make separate sheet for each marr

His Father Charleton Leonard Cleveland Mother's Maiden Name Lela Emaline Palmer/Parmer

Wife's Full Maiden Name Lou Ella Trotter

Wife's Data	Day Month Year	City, Town or Place	County or Province, etc	State or Country	Add. Info. on Wife
Birth	2 May 1923				
Chr'nd					
Death					
Burial					

Places of Residence

Occupation | Church Affiliation | Military Rec.

Other husbands, if any. No. (1) (2) etc
Make separate sheet for each marr

Her Father Mother's Maiden Name

Sex	Children's Names in Full (Arrange in order of birth)	Children's Data	Day Month Year	City, Town or Place	County or Province, etc.	State or Country	Add. info. on Children
	1 Kenneth Michael	Birth	20 Apr 1943				
		Marr.	9 May 1963				
	Full Name of Spouse	Death					
	Linda Jane Chandler	Burial					
	2 James David	Birth					
		Marr.	21 Sep 1968				
	Full Name of Spouse	Death					
	Mary Carolyn Enloe	Burial					
	3 Tommy Eugene	Birth					
		Marr.	12 Apr 1969				
	Full Name of Spouse	Death					
	Nancy Crenshaw	Burial					
	4 Chris Lanier	Birth	3 Feb 1955				
		Marr.					
	Full Name of Spouse	Death					
		Burial					
	5 Mary Alice	Birth	26 Dec 1960				
		Marr.					
	Full Name of Spouse	Death					
		Burial					
	6 William Charlton	Birth	22 Feb 1963				
		Marr.					
	Full Name of Spouse	Death					
		Burial					
	7	Birth					
		Marr.					
	Full Name of Spouse	Death					
		Burial					
	8	Birth					
		Marr.					
	Full Name of Spouse	Death					
		Burial					

Compiler

Address

City, State, Zip

Date

Notes:

Form A100 Family Group Sheet by The Everton Publishers, P. O. Box 368, Logan, UT 84321. Publishers of The Genealogical Helper. Send for a free catalogue with list and full descriptions of many genealogical aids.

Husband's Full Name

Additional Children and Sources:

Husband's name

Wife's name

Sex	Children's Names in Full (Arrange in order of birth)	Children's Data	Day Month Year	City, Town or Place County or Province, etc. State or Country	Add. info. on Children
	9	Birth			
		Marr.			
	Full Name of Spouse	Death			
		Burial			
	10	Birth			
		Marr.			
	Full Name of Spouse	Death			
		Burial			
	11	Birth			
		Marr.			
	Full Name of Spouse	Death			
		Burial			
	12	Birth			
		Marr.			
	Full Name of Spouse	Death			
		Burial			
	13	Birth			
		Marr.			
	Full Name of Spouse	Death			
		Burial			
	14	Birth			
		Marr.			
	Full Name of Spouse	Death			
		Burial			
	15	Birth			
		Marr.			
	Full Name of Spouse	Death			
		Burial			

Sources for Husband:

Sources for Wife:

Sources for Children:

Additional Information:

Ken Cleveland, left, Plant Manager of Scoville Mfg. Co. presented a $1,000.00 check last week to the North East Ga. Council of Boy Scouts of America. They have given this donation for the past several years. The money goes to support Boy Scout and Scouting programs in the Piedmont District. It also helps to give boys in the area an opportunity to be in scouting. Scovill Mfg. will receive a gold plated plaque recognizing their donation. Shown above Rick Martin, center, Community Chairman of Sustaining Membership Enrollment Campaign who accepted the check while David Smith, Piedmont District Scout Executive, looks on.

Northeast Georgian 8/10/78

Family Group Sheet

Husband's Full Name Garnet Wade Sosebee **Chart No.**

Husband's Data	Day Month Year	City, Town or Place	County or Province, etc.	State or Country	Add. Info. on Husband
Birth	17 Feb 1893				
Chr'nd					
Marr.	13 Mar 1921				
Death					
Burial					

Places of Residence

Occupation | Church Affiliation | Military Rec.

Other wives, if any. No. (1) (2) etc. Make separate sheet for each marr.

His Father | Mother's Maiden Name

Wife's Full Maiden Name Daisy Mae Cleveland

Wifes Data	Day Month Year	City, Town or Place	County or Province, etc	State or Country	Add. Info. on Wife
Birth	10 Jan 1901				
Chr'nd					
Death					
Burial					

Places of Residence

Occupation | Church Affiliation | Military Rec.

Other husbands, if any. No. (1) (2) etc. Make separate sheet for each marr.

Her Father Jerry Wofford Cleveland | Mother's Maiden Name Anna Ivie

Sex	Childrens Names in Full (Arrange in order of birth)	Childrens Data	Day Month Year	City, Town or Place	County or Province, etc.	State or Country	Add. info. on Children
	1 Thelma Mae	Birth	1924				
		Marr.					
	Full Name of Spouse	Death					
	James Thurston Hasty	Burial					
	2	Birth					
		Marr.					
	Full Name of Spouse	Death					
		Burial					
	3	Birth					
		Marr.					
	Full Name of Spouse	Death					
		Burial					
	4	Birth					
		Marr.					
	Full Name of Spouse	Death					
		Burial					
	5	Birth					
		Marr.					
	Full Name of Spouse	Death					
		Burial					
	6	Birth					
		Marr.					
	Full Name of Spouse	Death					
		Burial					
	7	Birth					
		Marr.					
	Full Name of Spouse	Death					
		Burial					
	8	Birth					
		Marr.					
	Full Name of Spouse	Death					
		Burial					

Compiler | Notes:

Address

City, State, Zip

Date

Form A100, Family Group Sheet by The Everton Publishers, P. O. Box 368, Logan, UT 84321. Publishers of *The Genealogical Helper*. Send for a free catalogue with list and full descriptions of many genealogical aids.

Husband's Full Name ______

Additional Children and Sources:

Husband's name

Wife's name

Sex	Children's Names in Full (Arrange in order of birth)	Children's Data	Day Month Year	City, Town or Place County or Province, etc. State or Country	Add. info. on Children
	9	Birth			
		Marr.			
	Full Name of Spouse	Death			
		Burial			
	10	Birth			
		Marr.			
	Full Name of Spouse	Death			
		Burial			
	11	Birth			
		Marr.			
	Full Name of Spouse	Death			
		Burial			
	12	Birth			
		Marr.			
	Full Name of Spouse	Death			
		Burial			
	13	Birth			
		Marr.			
	Full Name of Spouse	Death			
		Burial			
	14	Birth			
		Marr.			
	Full Name of Spouse	Death			
		Burial			
	15	Birth			
		Marr.			
	Full Name of Spouse	Death			
		Burial			

Sources for Husband:

Sources for Wife:

Sources for Children:

Additional Information:

Family Group Sheet

Husband's Full Name James Thurston Hasty

Chart No.

Husband's Data	Day Month Year	City, Town or Place	County or Province, etc.	State or Country	Add. Info. on Husband
Birth					
Chr'nd					
Marr.					
Death					
Burial					

Places of Residence

Occupation | Church Affiliation | Military Rec.

Other wives, if any. No. (1) (2) etc.
Make separate sheet for each marr.

His Father | Mother's Maiden Name

Wife's Full Maiden Name Thelma Mae Sosebee

Wifes Data	Day Month Year	City, Town or Place	County or Province, etc	State or Country	Add. Info. on Wife
Birth	1924				
Chr'nd					
Death					
Burial					

Places of Residence

Occupation | Church Affiliation | Military Rec.

Other husbands, if any. No. (1) (2) etc.
Make separate sheet for each marr.

Her Father Garnet Wade Sosebee | Mother's Maiden Name Daisy Mae Cleveland

Sex	Childrens Names in Full (Arrange in order of birth)	Childrens Data	Day Month Year	City, Town or Place	County or Province, etc.	State or Country	Add. Info. on Children
	1 James Thurston	Birth					
		Marr.					
	Full Name of Spouse	Death					
	Barbara Strange	Burial					
	2 Darrell Lewellian	Birth					
		Marr.					
	Full Name of Spouse	Death					
	Kay	Burial					
	3 Phillip Wade	Birth					
		Marr.					
	Full Name of Spouse	Death					
	Carol	Burial					
	4 Dennis	Birth					
		Marr.					
	Full Name of Spouse	Death					
	Darlene	Burial					
	5	Birth					
		Marr.					
	Full Name of Spouse	Death					
		Burial					
	6	Birth					
		Marr.					
	Full Name of Spouse	Death					
		Burial					
	7	Birth					
		Marr.					
	Full Name of Spouse	Death					
		Burial					
	8	Birth					
		Marr.					
	Full Name of Spouse	Death					
		Burial					

Compiler

Address

City, State, Zip

Date

Notes:

Form A100, Family Group Sheet by The Everton Publishers, P.O. Box 368, Logan, UT 84321. Publishers of *The Genealogical Helper*. Send for a free catalogue with list and full descriptions of many genealogical aids.

Husband's Full Name

Additional Children and Sources:

Husband's name

Wife's name

Sex	Children's Names in Full (Arrange in order of birth)	Children's Data	Day Month Year	City, Town or Place County or Province, etc. State or Country	Add. info. on Children
	9	Birth			
		Marr.			
	Full Name of Spouse	Death			
		Burial			
	10	Birth			
		Marr.			
	Full Name of Spouse	Death			
		Burial			
	11	Birth			
		Marr.			
	Full Name of Spouse	Death			
		Burial			
	12	Birth			
		Marr.			
	Full Name of Spouse	Death			
		Burial			
	13	Birth			
		Marr.			
	Full Name of Spouse	Death			
		Burial			
	14	Birth			
		Marr.			
	Full Name of Spouse	Death			
		Burial			
	15	Birth			
		Marr.			
	Full Name of Spouse	Death			
		Burial			

Sources for Husband:

Sources for Wife:

Sources for Children:

Additional Information:

Family Group Sheet

Husband's Full Name James Thurston Hasty, Jr. **Chart No.**

Husband's Data	Day Month Year	City, Town or Place	County or Province, etc.	State or Country	Add. Info. on Husband
Birth					
Chr'nd					
Marr.					
Death					
Burial					

Places of Residence

Occupation | Church Affiliation | Military Rec.

Other wives if any No. (1) (2) etc
Make separate sheet for each marr

His Father James Thurston Hasty Mother's Maiden Name Thelma Mae Sosebee

Wife's Full Maiden Name Barbara Strange

Wifes Data	Day Month Year	City, Town or Place	County or Province, etc	State or Country	Add. Info. on Wife
Birth					
Chr'nd					
Death					
Burial					

Places of Residence

Occupation | Church Affiliation | Military Rec.

Other husbands, if any No. (1) (2) etc
Make separate sheet for each marr

Her Father Mother's Maiden Name

Sex	Childrens Names in Full (Arrange in order of birth)	Childrens Data	Day Month Year	City, Town or Place	County or Province, etc.	State or Country	Add. info. on Children
	1 Sherrel	Birth	1963				
	Full Name of Spouse	Marr.					
		Death					
		Burial					
	2 Jeffery	Birth	1967				
	Full Name of Spouse	Marr.					
		Death					
		Burial					
	3 Susan	Birth					
	Full Name of Spouse	Marr.					
		Death					
		Burial					
	4 Shannon	Birth					
	Full Name of Spouse	Marr.					
		Death					
		Burial					
	5	Birth					
	Full Name of Spouse	Marr.					
		Death					
		Burial					
	6	Birth					
	Full Name of Spouse	Marr.					
		Death					
		Burial					
	7	Birth					
	Full Name of Spouse	Marr.					
		Death					
		Burial					
	8	Birth					
	Full Name of Spouse	Marr.					
		Death					
		Burial					

Compiler

Address

City, State, Zip

Date

Notes:

Family Group Sheet, Family Group Sheet by The Everton Publishers.
P.O. Box 368, Logan, UT 84321. Publishers of The Genealogical Helper. Send for free catalogue with list and full descriptions of many genealogical aids.

Husband's Full Name _____

Additional Children and Sources:

Husband's name

Wife's name

Sex	Children's Names in Full (Arrange in order of birth)	Children's Data	Day Month Year	City, Town or Place County or Province, etc. State or Country	Add. info. on Children
	9	Birth			
		Marr.			
	Full Name of Spouse	Death			
		Burial			
	10	Birth			
		Marr.			
	Full Name of Spouse	Death			
		Burial			
	11	Birth			
		Marr.			
	Full Name of Spouse	Death			
		Burial			
	12	Birth			
		Marr.			
	Full Name of Spouse	Death			
		Burial			
	13	Birth			
		Marr.			
	Full Name of Spouse	Death			
		Burial			
	14	Birth			
		Marr.			
	Full Name of Spouse	Death			
		Burial			
	15	Birth			
		Marr.			
	Full Name of Spouse	Death			
		Burial			

Sources for Husband:

Sources for Wife:

Sources for Children:

Additional Information:

Family Group Sheet

Husband's Full Name Phillip Wade Hasty **Chart No.**

Husband's Data	Day Month Year	City, Town or Place	County or Province, etc.	State or Country	Add. Info. on Husband
Birth					
Chr'nd					
Marr.					
Death					
Burial					

Places of Residence

Occupation | Church Affiliation | Military Rec.

Other wives, if any. No. (1) (2) etc.
Make separate sheet for each marr.

His Father James Thurston Hasty Mother's Maiden Name Thelma Mae Sosebee

Wife's Full Maiden Name Carol

Wife's Data	Day Month Year	City, Town or Place	County or Province, etc.	State or Country	Add. Info. on Wife
Birth					
Chr'nd					
Death					
Burial					

Places of Residence

Occupation | Church Affiliation | Military Rec.

Other husbands, if any. No. (1) (2) etc.
Make separate sheet for each marr.

Her Father Mother's Maiden Name

Sex	Children's Names in Full (Arrange in order of birth)	Children's Data	Day Month Year	City, Town or Place	County or Province, etc.	State or Country	Add. info. on Children
	1 Stacy	Birth					
		Marr.					
	Full Name of Spouse	Death					
		Burial					
	2 Jason	Birth					
		Marr.					
	Full Name of Spouse	Death					
		Burial					
	3	Birth					
		Marr.					
	Full Name of Spouse	Death					
		Burial					
	4	Birth					
		Marr.					
	Full Name of Spouse	Death					
		Burial					
	5	Birth					
		Marr.					
	Full Name of Spouse	Death					
		Burial					
	6	Birth					
		Marr.					
	Full Name of Spouse	Death					
		Burial					
	7	Birth					
		Marr.					
	Full Name of Spouse	Death					
		Burial					
	8	Birth					
		Marr.					
	Full Name of Spouse	Death					
		Burial					

Compiler

Address

City, State, Zip

Date

Notes:

Form A100. Family Group Sheet by The Everton Publishers, P.O. Box 368, Logan, UT 84321. Publishers of *The Genealogical Helper*. Send for a free catalogue with list and full descriptions of many genealogical aids.

Husband's Full Name

Additional Children and Sources:

Husband's name

Wife's name

Sex	Children's Names in Full (Arrange in order of birth)	Children's Data	Day	Month	Year	City, Town or Place	County or Province, etc.	State or Country	Add. info. on Children
	9	Birth							
		Marr.							
	Full Name of Spouse	Death							
		Burial							
	10	Birth							
		Marr.							
	Full Name of Spouse	Death							
		Burial							
	11	Birth							
		Marr.							
	Full Name of Spouse	Death							
		Burial							
	12	Birth							
		Marr.							
	Full Name of Spouse	Death							
		Burial							
	13	Birth							
		Marr.							
	Full Name of Spouse	Death							
		Burial							
	14	Birth							
		Marr.							
	Full Name of Spouse	Death							
		Burial							
	15	Birth							
		Marr.							
	Full Name of Spouse	Death							
		Burial							

Sources for Husband:

Sources for Wife:

Sources for Children:

Additional Information:

Family Group Sheet

Husband's Full Name C. B. Cleveland **Chart No.**

Husband's Data	Day Month Year	City, Town or Place	County or Province, etc.	State or Country	Add. Info. on Husband
Birth	20 Mar 1903				
Chr'nd					
Marr.	25 May 1924				
Death					
Burial					

Places of Residence

Occupation | Church Affiliation | Military Rec.

Other wives, if any. No. (1) (2) etc.
Make separate sheet for each marr.

His Father Jerry Wofford Cleveland Mother's Maiden Name Anna Ivie

Wife's Full Maiden Name Erma Bartlene Ingram

Wife's Data	Day Month Year	City, Town or Place	County or Province, etc.	State or Country	Add. Info. on Wife
Birth	31 Mar 1903				
Chr'nd					
Death					
Burial					

Places of Residence

Occupation | Church Affiliation | Military Rec.

Other husbands, if any. No. (1) (2) etc.
Make separate sheet for each marr.

Her Father Mother's Maiden Name

Sex	Children's Names in Full (Arrange in order of birth)	Children's Data	Day Month Year	City, Town or Place	County or Province, etc.	State or Country	Add. info. on Children
	1 Lucelle	Birth					
		Marr.					
	Full Name of Spouse	Death					
	Edwin McKinney	Burial					
	2 Grenell	Birth					
		Marr.					
	Full Name of Spouse	Death					
	Bobby Burke	Burial					
	3 Gerald	Birth					
		Marr.					
	Full Name of Spouse	Death					
	Tina/Jina Buckner	Burial					
	4 Murrell	Birth					
		Marr.					
	Full Name of Spouse	Death					
	Ronald William	Burial					
	5 Curtes	Birth					
		Marr.					
	Full Name of Spouse	Death					
	Sally	Burial					
	6	Birth					
		Marr.					
	Full Name of Spouse	Death					
		Burial					
	7	Birth					
		Marr.					
	Full Name of Spouse	Death					
		Burial					
	8	Birth					
		Marr.					
	Full Name of Spouse	Death					
		Burial					

Compiler

Address

City, State, Zip

Date

Notes:

From A100 Family Group Sheets by The Everton Publishers, P.O. Box 368, Logan, UT 84321. Publishers of The Genealogical Helper. Send for a free catalogue with list and full descriptions of many genealogical aids.

Husband's Full Name

Additional Children and Sources:

Husband's name

Wife's name

Sex	Children's Names in Full (Arrange in order of birth)	Children's Data	Day Month Year	City, Town or Place County or Province, etc. State or Country	Add. info. on Children
	9	Birth			
		Marr.			
	Full Name of Spouse	Death			
		Burial			
	10	Birth			
		Marr.			
	Full Name of Spouse	Death			
		Burial			
	11	Birth			
		Marr.			
	Full Name of Spouse	Death			
		Burial			
	12	Birth			
		Marr.			
	Full Name of Spouse	Death			
		Burial			
	13	Birth			
		Marr.			
	Full Name of Spouse	Death			
		Burial			
	14	Birth			
		Marr.			
	Full Name of Spouse	Death			
		Burial			
	15	Birth			
		Marr.			
	Full Name of Spouse	Death			
		Burial			

Sources for Husband:

Sources for Wife:

Sources for Children:

Additional Information:

Family Group Sheet

Husband's Full Name Garnett W. Cleveland **Chart No.**

Husband's Data	Day Month Year	City, Town or Place	County or Province, etc.	State or Country	Add. Info. on Husband
Birth	18 Jan 1911				
Chr'nd					
Marr.					
Death					
Burial					

Places of Residence

Occupation | Church Affiliation | Military Rec.

Other wives, if any. No. (1) (2) etc.
Make separate sheet for each marr. 1. Hallie Reeves

His Father Jerry Wofford Cleveland Mother's Maiden Name Anna Ivie

Wife's Full Maiden Name Bernice Wellis

Wife's Data	Day Month Year	City, Town or Place	County or Province, etc.	State or Country	Add. Info. on Wife
Birth					
Chr'nd					
Death					
Burial					

Places of Residence

Occupation | Church Affiliation | Military Rec.

Other husbands, if any. No. (1) (2) etc.
Make separate sheet for each marr.

Her Father Mother's Maiden Name

Sex	Children's Names in Full (Arrange in order of birth)	Children's Data	Day Month Year	City, Town or Place	County or Province, etc.	State or Country	Add. info. on Children
	1 Jerry	Birth					
		Marr.					
	Full Name of Spouse	Death					
		Burial					
	2 Roger	Birth					
		Marr.					
	Full Name of Spouse	Death					
		Burial					
	3 Sheila	Birth					
		Marr.					
	Full Name of Spouse	Death					
		Burial					
	4 Rebecca	Birth					
		Marr.					
	Full Name of Spouse	Death					
		Burial					
	5 Phylis	Birth					
		Marr.					
	Full Name of Spouse	Death					
		Burial					
	6 Garnett W., Jr.	Birth					
		Marr.					
	Full Name of Spouse	Death					
		Burial					
	7	Birth					
		Marr.					
	Full Name of Spouse	Death					
		Burial					
	8	Birth					
		Marr.					
	Full Name of Spouse	Death					
		Burial					

Compiler

Address

City, State, Zip

Date

Notes:

Form A100. Family Group Sheet by The Everton Publishers, P.O. Box 368, Logan, UT 84321. Publishers of *The Genealogical Helper*. Send for a free catalogue with list and full descriptions of many genealogical aids.

Husband's Full Name

Additional Children and Sources:

Husband's name

Wife's name

Sex	Children's Names in Full (Arrange in order of birth)	Children's Data	Day Month Year	City, Town or Place County or Province, etc. State or Country	Add. info. on Children
	9	Birth			
		Marr.			
	Full Name of Spouse	Death			
		Burial			
	10	Birth			
		Marr.			
	Full Name of Spouse	Death			
		Burial			
	11	Birth			
		Marr.			
	Full Name of Spouse	Death			
		Burial			
	12	Birth			
		Marr.			
	Full Name of Spouse	Death			
		Burial			
	13	Birth			
		Marr.			
	Full Name of Spouse	Death			
		Burial			
	14	Birth			
		Marr.			
	Full Name of Spouse	Death			
		Burial			
	15	Birth			
		Marr.			
	Full Name of Spouse	Death			
		Burial			

Sources for Husband:

Sources for Wife:

Sources for Children:

Additional Information:

Family Group Sheet

Husband's Full Name Jesse Milton Cleveland **Chart No.**

Husband's Data	Day Month Year	City, Town or Place	County or Province, etc.	State or Country	Add. Info. on Husband
Birth	4 Mar 1913				
Chr'nd					
Marr.					
Death					
Burial					

Places of Residence

Occupation | Church Affiliation | Military Rec.

Other wives, if any. No. (1) (2) etc. Make separate sheet for each marr. m.1 (1931) Mildred Head m.2

His Father Jerry Wofford Cleveland Mother's Maiden Name Anna Ivie

Wife's Full Maiden Name Corine

Wifes Data	Day Month Year	City, Town or Place	County or Province, etc	State or Country	Add. Info. on Wife
Birth					
Chr'nd					
Death					
Burial					

Places of Residence

Occupation | Church Affiliation | Military Rec.

Other husbands, if any. No. (1) (2) etc. Make separate sheet for each marr.

Her Father Mother's Maiden Name

Sex	Childrens Names in Full (Arrange in order of birth)	Childrens Data	Day Month Year	City, Town or Place	County or Province, etc.	State or Country	Add. info. on Children
	1 James Milton	Birth					
		Marr.					
	Full Name of Spouse	Death					
	Flora	Burial					
	2	Birth					
		Marr.					
	Full Name of Spouse	Death					
		Burial					
	3	Birth					
		Marr.					
	Full Name of Spouse	Death					
		Burial					
	4	Birth					
		Marr.					
	Full Name of Spouse	Death					
		Burial					
	5	Birth					
		Marr.					
	Full Name of Spouse	Death					
		Burial					
	6	Birth					
		Marr.					
	Full Name of Spouse	Death					
		Burial					
	7	Birth					
		Marr.					
	Full Name of Spouse	Death					
		Burial					
	8	Birth					
		Marr.					
	Full Name of Spouse	Death					
		Burial					

Compiler

Address

City, State, Zip

Date

Notes:

Form A100, Family Group Sheet by The Everton Publishers, P.O. Box 368, Logan, UT 84321. Publishers of The Genealogical Helper. Send for a free catalogue with list and full descriptions of many genealogical aids.

Husband's Full Name

Additional Children and Sources:

Husband's name

Wife's name

Sex	Children's Names in Full (Arrange in order of birth)	Children's Data	Day Month Year	City, Town or Place County or Province, etc. State or Country	Add. info. on Children
	9	Birth			
		Marr.			
	Full Name of Spouse	Death			
		Burial			
	10	Birth			
		Marr.			
	Full Name of Spouse	Death			
		Burial			
	11	Birth			
		Marr.			
	Full Name of Spouse	Death			
		Burial			
	12	Birth			
		Marr.			
	Full Name of Spouse	Death			
		Burial			
	13	Birth			
		Marr.			
	Full Name of Spouse	Death			
		Burial			
	14	Birth			
		Marr.			
	Full Name of Spouse	Death			
		Burial			
	15	Birth			
		Marr.			
	Full Name of Spouse	Death			
		Burial			

Sources for Husband:

Sources for Wife:

Sources for Children:

Additional Information:

Family Group Sheet

Husband's Full Name George Hodge

Chart No.

Husband's Data	Day Month Year	City, Town or Place	County or Province, etc.	State or Country	Add. Info. on Husband
Birth	7 Apr 1920				
Chr'nd					
Marr.	30 Mar 1945				
Death	7 Mar 1982				
Burial					

Places of Residence

Occupation | Church Affiliation | Military Rec.

Other wives: if any, No. (1) (2) etc.
Make separate sheet for each marr.

His Father | Mother's Maiden Name

Wife's Full Maiden Name Bertha Lucelle Cleveland

Wifes Data	Day Month Year	City, Town or Place	County or Province, etc.	State or Country	Add. Info. on Wife
Birth	23 Oct 1919				
Chr'nd					
Death					
Burial					

Places of Residence

Occupation | Church Affiliation | Military Rec.

Other husbands, if any, No. (1) (2) etc.
Make separate sheet for each marr. 1. Harrison Fitts

Her Father Jerry Wofford Cleveland | Mother's Maiden Name Anna Ivie

Sex	Children's Names in Full (Arrange in order of birth)	Children's Data	Day Month Year	City, Town or Place	County or Province, etc.	State or Country	Add. info. on Children
	1 Mary Elizabeth	Birth	16 May 1948				m. 2 May 1979 to Wolfgang Ted Teska
		Marr.	Dec 1969				
	Full Name of Spouse	Death					
	Loonie Pruitt	Burial					
	2	Birth					
		Marr.					
	Full Name of Spouse	Death					
		Burial					
	3	Birth					
		Marr.					
	Full Name of Spouse	Death					
		Burial					
	4	Birth					
		Marr.					
	Full Name of Spouse	Death					
		Burial					
	5	Birth					
		Marr.					
	Full Name of Spouse	Death					
		Burial					
	6	Birth					
		Marr.					
	Full Name of Spouse	Death					
		Burial					
	7	Birth					
		Marr.					
	Full Name of Spouse	Death					
		Burial					
	8	Birth					
		Marr.					
	Full Name of Spouse	Death					
		Burial					

Compiler | Notes:

Address

City, State, Zip

Date

Form A100. Family Group Sheet by The Everton Publishers, P.O. Box 368, Logan, UT 84321. Publishers of The Genealogical Helper. Send for free catalogue with list and full descriptions of many genealogical aids.

Husband's Full Name _____

Additional Children and Sources:

Husband's name

Wife's name

Sex	Childrens Names in Full (Arrange in order of birth)	Childrens Data	Day Month Year	City, Town or Place County or Province, etc. State or Country	Add. info. on Children
	9	Birth			
		Marr.			
	Full Name of Spouse	Death			
		Burial			
	10	Birth			
		Marr.			
	Full Name of Spouse	Death			
		Burial			
	11	Birth			
		Marr.			
	Full Name of Spouse	Death			
		Burial			
	12	Birth			
		Marr.			
	Full Name of Spouse	Death			
		Burial			
	13	Birth			
		Marr.			
	Full Name of Spouse	Death			
		Burial			
	14	Birth			
		Marr.			
	Full Name of Spouse	Death			
		Burial			
	15	Birth			
		Marr.			
	Full Name of Spouse	Death			
		Burial			

Sources for Husband:

Sources for Wife:

Sources for Children:

Additional Information:

Family Group Sheet

Husband's Full Name Robert Sosebee

Chart No.

Husband's Data	Day Month Year	City, Town or Place	County or Province, etc.	State or Country	Add. Info. on Husband
Birth					
Chr'nd					
Marr.	6 Jan 1901	Habersham County, GA			
Death					
Burial					

Places of Residence

Occupation | Church Affiliation | Military Rec.

Other wives if any. No (1) (2) etc. Make separate sheet for each marr.

His Father | Mother's Maiden Name

Wife's Full Maiden Name Martha Salaree "Mattie" Cleveland

Wife's Data	Day Month Year	City, Town or Place	County or Province, etc.	State or Country	Add. Info. on Wife
Birth	14 Apr 1876	White County, GA			
Chr'nd					
Death	Apr 1969	Hall County, GA			
Burial		Gainesville, GA			

Places of Residence

Occupation | Church Affiliation | Military Rec.

Other husbands, if any. No (1) (2) etc. Make separate sheet for each marr. 2. Ben C. Gregan m. 5 Jul 1910 (b. 9 Apr 1873, d. 13 Jan 1948)

Her Father William Russell Cleveland | Mother's Maiden Name Sarah Elizabeth Wheeler

Sex	Childrens Names in Full (Arrange in order of birth)	Childrens Data	Day Month Year	City, Town or Place	County or Province, etc.	State or Country	Add. info. on Children
	1 Charlotte	Birth	27 Feb 1902				
		Marr.	22 Jul 1920				
	Full Name of Spouse	Death	14 Jul 1979				
	Cook C. Buffington	Burial					
	2 Walter J.	Birth	9 Apr 1904				
		Marr.	28 Jun 1923				
	Full Name of Spouse	Death	30 Oct 1940				
	Eula Daniel	Burial					
	3	Birth					
		Marr.					
	Full Name of Spouse	Death					
		Burial					
	4	Birth					
		Marr.					
	Full Name of Spouse	Death					
		Burial					
	5	Birth					
		Marr.					
	Full Name of Spouse	Death					
		Burial					
	6	Birth					
		Marr.					
	Full Name of Spouse	Death					
		Burial					
	7	Birth					
		Marr.					
	Full Name of Spouse	Death					
		Burial					
	8	Birth					
		Marr.					
	Full Name of Spouse	Death					
		Burial					

Compiler

Address

City, State, Zip

Date

Notes:

Form A100. Family Group Sheet by The Everton Publishers, P.O. Box 368, Logan, UT 84321. Publishers of The Genealogical Helper. Send for a free catalogue with list and full descriptions of many genealogical aids.

Husband's Full Name

Additional Children and Sources:

Husband's name

Wife's name

Sex	Children's Names in Full (Arrange in order of birth)	Children's Data	Day Month Year	City, Town or Place County or Province, etc. State or Country	Add. info. on Children
	9	Birth			
		Marr.			
	Full Name of Spouse	Death			
		Burial			
	10	Birth			
		Marr.			
	Full Name of Spouse	Death			
		Burial			
	11	Birth			
		Marr.			
	Full Name of Spouse	Death			
		Burial			
	12	Birth			
		Marr.			
	Full Name of Spouse	Death			
		Burial			
	13	Birth			
		Marr.			
	Full Name of Spouse	Death			
		Burial			
	14	Birth			
		Marr.			
	Full Name of Spouse	Death			
		Burial			
	15	Birth			
		Marr.			
	Full Name of Spouse	Death			
		Burial			

Sources for Husband:

Sources for Wife:

Sources for Children:

Additional Information:

Family Group Sheet

Husband's Full Name Cook C. Buffington — Chart No.

Husband's Data	Day Month Year	City, Town or Place	County or Province, etc.	State or Country	Add. Info. on Husband
Birth	27 Mar 1897				
Chr'nd					
Marr.	22 Jul 1920				
Death	20 May 1979				
Burial					

Places of Residence

Occupation — Church Affiliation — Military Rec.

Other wives, if any. No. (1) (2) etc.
Make separate sheet for each marr.

His Father — Mother's Maiden Name

Wife's Full Maiden Name Charlotte Sossebee

Wifes Data	Day Month Year	City, Town or Place	County or Province, etc	State or Country	Add. Info. on Wife
Birth	27 Feb 1902				
Chr'nd					
Death	14 Jul 1979				
Burial					

Places of Residence

Occupation — Church Affiliation — Military Rec.

Other husbands, if any. No. (1) (2) etc.
Make separate sheet for each marr.

Her Father Robert Sossebee — Mother's Maiden Name Martha Safaree Cleveland

Sex	Childrens Names in Full (Arrange in order of birth)	Childrens Data	Day Month Year	City, Town or Place	County or Province, etc.	State or Country	Add. info. on Children
	1 Beatrice	Birth	21 May 1921				
		Marr.	17 Oct 1939				
	Full Name of Spouse	Death					
	David Aiken	Burial					
	2 Lewellan	Birth	9 Apr 1924				
		Marr.					
	Full Name of Spouse	Death	7 Jul 1977				
	Sylvia Wade	Burial					
	3 Delores	Birth	16 Jul 1932				m. 2 Bob
		Marr.	30 Apr 1955				Terry
	Full Name of Spouse	Death					
	Lamar Bennett	Burial					
	4	Birth					
		Marr.					
	Full Name of Spouse	Death					
		Burial					
	5	Birth					
		Marr.					
	Full Name of Spouse	Death					
		Burial					
	6	Birth					
		Marr.					
	Full Name of Spouse	Death					
		Burial					
	7	Birth					
		Marr.					
	Full Name of Spouse	Death					
		Burial					
	8	Birth					
		Marr.					
	Full Name of Spouse	Death					
		Burial					

Compiler — Notes:

Address

City, State, Zip

Date

P.O. Box 368, Logan, UT 84321. Publishers of *The Genealogical Helper*. Send for a free catalogue with list and full descriptions of many genealogical aids.

Husband's Full Name

Additional Children and Sources:

Husband's name

Wife's name

Sex	Childrens Names in Full (Arrange in order of birth)	Childrens Data	Day Month Year	City, Town or Place County or Province, etc. State or Country	Add. info. on Children
	9	Birth			
		Marr.			
	Full Name of Spouse	Death			
		Burial			
	10	Birth			
		Marr.			
	Full Name of Spouse	Death			
		Burial			
	11	Birth			
		Marr.			
	Full Name of Spouse	Death			
		Burial			
	12	Birth			
		Marr.			
	Full Name of Spouse	Death			
		Burial			
	13	Birth			
		Marr.			
	Full Name of Spouse	Death			
		Burial			
	14	Birth			
		Marr.			
	Full Name of Spouse	Death			
		Burial			
	15	Birth			
		Marr.			
	Full Name of Spouse	Death			
		Burial			

Sources for Husband:

Sources for Wife:

Sources for Children:

Additional Information:

Family Group Sheet

Husband's Full Name David Aiken

Chart No.

Husband's Data	Day Month Year	City, Town or Place	County or Province, etc.	State or Country	Add. Info. on Husband
Birth	14 Nov 1918				
Chr'nd					
Marr.	17 Oct 1937				
Death	1984				
Burial					

Places of Residence

Occupation | Church Affiliation | Military Rec.

Other wives, if any. No. (1) (2) etc.
Make separate sheet for each marr.

His Father | Mother's Maiden Name

Wife's Full Maiden Name Beatrice Buffington

Wife's Data	Day Month Year	City, Town or Place	County or Province, etc	State or Country	Add. Info. on Wife
Birth	21 May 1921				
Chr'nd					
Death					
Burial					

Places of Residence

Occupation | Church Affiliation | Military Rec.

Other husbands, if any. No. (1) (2) etc.
Make separate sheet for each marr.

Her Father Cook C. Buffington | Mother's Maiden Name Charlotte Sosebee

Sex	Childrens Names in Full (Arrange in order of birth)	Childrens Data	Day Month Year	City, Town or Place	County or Province, etc.	State or Country	Add. info. on Children
	1 Elaine	Birth	21 Mar 1946				
		Marr.	2 Aug 1969				
	Full Name of Spouse	Death					
	Don Reagan	Burial					
	2 Joan Darenda	Birth	4 Dec 1951				m. 2 Eddie Cagle
		Marr.	23 May 1970				
	Full Name of Spouse	Death					
	Melvin Locke	Burial					
	3	Birth					
		Marr.					
	Full Name of Spouse	Death					
		Burial					
	4	Birth					
		Marr.					
	Full Name of Spouse	Death					
		Burial					
	5	Birth					
		Marr.					
	Full Name of Spouse	Death					
		Burial					
	6	Birth					
		Marr.					
	Full Name of Spouse	Death					
		Burial					
	7	Birth					
		Marr.					
	Full Name of Spouse	Death					
		Burial					
	8	Birth					
		Marr.					
	Full Name of Spouse	Death					
		Burial					

Compiler | Notes:

Address

City, State, Zip

Date

Genealogical Helper. Send for a free catalogue with list and full descriptions of many genealogical aids.
P.O. Box 368, Logan, UT 84321. Publishers of The

Husband's Full Name

Additional Children and Sources:

Husband's name

Wife's name

Sex	Childrens Names in Full (Arrange in order of birth)	Childrens Data	Day Month Year	City, Town or Place County or Province, etc. State or Country	Add. info. on Children
	9	Birth			
		Marr.			
	Full Name of Spouse	Death			
		Burial			
	10	Birth			
		Marr.			
	Full Name of Spouse	Death			
		Burial			
	11	Birth			
		Marr.			
	Full Name of Spouse	Death			
		Burial			
	12	Birth			
		Marr.			
	Full Name of Spouse	Death			
		Burial			
	13	Birth			
		Marr.			
	Full Name of Spouse	Death			
		Burial			
	14	Birth			
		Marr.			
	Full Name of Spouse	Death			
		Burial			
	15	Birth			
		Marr.			
	Full Name of Spouse	Death			
		Burial			

Sources for Husband:

Sources for Wife:

Sources for Children:

Additional Information:

Family Group Sheet

Husband's Full Name Don Reagan

Chart No.

Husband's Data	Day Month Year	City, Town or Place	County or Province, etc.	State or Country	Add. Info. on Husband
Birth					
Chr'nd					
Marr.	2 Aug 1969				
Death					
Burial					

Places of Residence

Occupation | Church Affiliation | Military Rec.

Other wives, if any. No. (1) (2) etc.
Make separate sheet for each marr.

His Father | Mother's Maiden Name

Wife's Full Maiden Name Elaine Aiken

Wifes Data	Day Month Year	City, Town or Place	County or Province, etc.	State or Country	Add. Info. on Wife
Birth	21 Mar 1946				
Chr'nd					
Death					
Burial					

Places of Residence

Occupation | Church Affiliation | Military Rec.

Other husbands, if any. No. (1) (2) etc.
Make separate sheet for each marr.

Her Father David Aiken | Mother's Maiden Name Beatrice Buffington

Sex	Childrens Names in Full (Arrange in order of birth)	Childrens Data	Day Month Year	City, Town or Place	County or Province, etc.	State or Country	Add. info. on Children
	1 Leigh Ann	Birth	24 Sep 1976				
		Marr.					
	Full Name of Spouse	Death					
		Burial					
	2	Birth					
		Marr.					
	Full Name of Spouse	Death					
		Burial					
	3	Birth					
		Marr.					
	Full Name of Spouse	Death					
		Burial					
	4	Birth					
		Marr.					
	Full Name of Spouse	Death					
		Burial					
	5	Birth					
		Marr.					
	Full Name of Spouse	Death					
		Burial					
	6	Birth					
		Marr.					
	Full Name of Spouse	Death					
		Burial					
	7	Birth					
		Marr.					
	Full Name of Spouse	Death					
		Burial					
	8	Birth					
		Marr.					
	Full Name of Spouse	Death					
		Burial					

Compiler | Notes:

Address

City, State, Zip

Date

P.O. Box 368, Logan, UT 84321. Publishers of *The Genealogical Helper*. Send for a free catalogue with list and full descriptions of many genealogical aids.

Husband's Full Name

Additional Children and Sources:

Husband's name

Wife's name

Sex	Children's Names in Full (Arrange in order of birth)	Children's Data	Day Month Year	City, Town or Place County or Province, etc. State or Country	Add. info. on Children
	9	Birth			
		Marr.			
	Full Name of Spouse	Death			
		Burial			
	10	Birth			
		Marr.			
	Full Name of Spouse	Death			
		Burial			
	11	Birth			
		Marr.			
	Full Name of Spouse	Death			
		Burial			
	12	Birth			
		Marr.			
	Full Name of Spouse	Death			
		Burial			
	13	Birth			
		Marr.			
	Full Name of Spouse	Death			
		Burial			
	14	Birth			
		Marr.			
	Full Name of Spouse	Death			
		Burial			
	15	Birth			
		Marr.			
	Full Name of Spouse	Death			
		Burial			

Sources for Husband:

Sources for Wife:

Sources for Children:

Additional Information:

Family Group Sheet

Husband's Full Name Lewellen Buffington **Chart No.**

Husband's Data	Day Month Year	City, Town or Place	County or Province, etc.	State or Country	Add. Info. on Husband
Birth	9 Apr 1924				
Chr'nd					
Marr.					
Death	7 Jul 1977				
Burial					

Places of Residence

Occupation | Church Affiliation | Military Rec.

Other wives, if any. No. (1) (2) etc.
Make separate sheet for each marr.

His Father Cook C. Buffington Mother's Maiden Name Charlotte Sosebee

Wife's Full Maiden Name Sylvia Wade

Wife's Data	Day Month Year	City, Town or Place	County or Province, etc.	State or Country	Add. Info. on Wife
Birth					
Chr'nd					
Death					
Burial					

Places of Residence

Occupation | Church Affiliation | Military Rec.

Other husbands, if any. No. (1) (2) etc.
Make separate sheet for each marr.

Her Father Mother's Maiden Name

Sex	Childrens Names in Full (Arrange in order of birth)	Childrens Data	Day Month Year	City, Town or Place	County or Province, etc.	State or Country	Add. info. on Children
	1 Barry	Birth	15 Nov 1946				
		Marr.					
	Full Name of Spouse Kathy	Death					
		Burial					
	2	Birth					
		Marr.					
	Full Name of Spouse	Death					
		Burial					
	3	Birth					
		Marr.					
	Full Name of Spouse	Death					
		Burial					
	4	Birth					
		Marr.					
	Full Name of Spouse	Death					
		Burial					
	5	Birth					
		Marr.					
	Full Name of Spouse	Death					
		Burial					
	6	Birth					
		Marr.					
	Full Name of Spouse	Death					
		Burial					
	7	Birth					
		Marr.					
	Full Name of Spouse	Death					
		Burial					
	8	Birth					
		Marr.					
	Full Name of Spouse	Death					
		Burial					

Compiler

Address

City, State, Zip

Date

Notes:

P.O. Box 368, Logan, UT 84321. Publishers of The Genealogical Helper. Send for a free catalogue with list and full descriptions of many genealogical aids.

Husband's Full Name

Additional Children and Sources:

Husband's name

Wife's name

Sex	Children's Names in Full (Arrange in order of birth)	Children's Data	Day Month Year	City, Town or Place County or Province, etc. State or Country	Add. info. on Children
	9	Birth			
		Marr.			
	Full Name of Spouse	Death			
		Burial			
	10	Birth			
		Marr.			
	Full Name of Spouse	Death			
		Burial			
	11	Birth			
		Marr.			
	Full Name of Spouse	Death			
		Burial			
	12	Birth			
		Marr.			
	Full Name of Spouse	Death			
		Burial			
	13	Birth			
		Marr.			
	Full Name of Spouse	Death			
		Burial			
	14	Birth			
		Marr.			
	Full Name of Spouse	Death			
		Burial			
	15	Birth			
		Marr.			
	Full Name of Spouse	Death			
		Burial			

Sources for Husband:

Sources for Wife:

Sources for Children:

Additional Information:

Family Group Sheet

Husband's Full Name Walter J. Sosebee

Chart No.

Husband's Data	Day Month Year	City, Town or Place	County or Province, etc.	State or Country	Add. Info. on Husband
Birth	9 Apr 1904				
Chr'nd					
Marr.	28 Jun 1923				
Death	30 Oct 1940				
Burial					

Places of Residence

Occupation | Church Affiliation | Military Rec.

Other wives, if any. No. (1) (2) etc.
Make separate sheet for each marr.

His Father Robert Sosebee | Mother's Maiden Name Martha Safaree Cleveland

Wife's Full Maiden Name Eula Daniel

Wifes Data	Day Month Year	City, Town or Place	County or Province, etc	State or Country	Add. Info. on Wife
Birth	16 Apr 1905				
Chr'nd					
Death	1988				
Burial					

Places of Residence

Occupation | Church Affiliation | Military Rec.

Other husbands, if any. No. (1) (2) etc.
Make separate sheet for each marr.

Her Father | Mother's Maiden Name

Sex	Childrens Names in Full (Arrange in order of birth)	Childrens Data	Day Month Year	City, Town or Place	County or Province, etc.	State or Country	Add. info. on Children
	1 Dewitt / Dwight	Birth					
		Marr.					
	Full Name of Spouse	Death					
		Burial					
	2	Birth					
		Marr.					
	Full Name of Spouse	Death					
		Burial					
	3	Birth					
		Marr.					
	Full Name of Spouse	Death					
		Burial					
	4	Birth					
		Marr.					
	Full Name of Spouse	Death					
		Burial					
	5	Birth					
		Marr.					
	Full Name of Spouse	Death					
		Burial					
	6	Birth					
		Marr.					
	Full Name of Spouse	Death					
		Burial					
	7	Birth					
		Marr.					
	Full Name of Spouse	Death					
		Burial					
	8	Birth					
		Marr.					
	Full Name of Spouse	Death					
		Burial					

Compiler | Notes:

Address

City, State, Zip

Date

P.O. Box 368, Logan, UT 84321. Publishers of *The Genealogical Helper*. Send for a free catalogue with list and full descriptions of many genealogical aids.

Husband's Full Name

Additional Children and Sources:

Husband's name

Wife's name

Sex	Childrens Names in Full (Arrange in order of birth)	Childrens Data	Day Month Year	City, Town or Place County or Province, etc. State or Country	Add. info. on Childr
	9	Birth			
		Marr.			
	Full Name of Spouse	Death			
		Burial			
	10	Birth			
		Marr.			
	Full Name of Spouse	Death			
		Burial			
	11	Birth			
		Marr.			
	Full Name of Spouse	Death			
		Burial			
	12	Birth			
		Marr.			
	Full Name of Spouse	Death			
		Burial			
	13	Birth			
		Marr.			
	Full Name of Spouse	Death			
		Burial			
	14	Birth			
		Marr.			
	Full Name of Spouse	Death			
		Burial			
	15	Birth			
		Marr.			
	Full Name of Spouse	Death			
		Burial			

Sources for Husband:

Sources for Wife:

Sources for Children:

Additional Information:

Family Group Sheet

Husband's Full Name John Wesley Cleveland **Chart No.**

Husband's Data	Day Month Year	City, Town or Place	County or Province, etc.	State or Country	Add. Info. on Husband
Birth	12 Jan 1880	White County, GA			Pacolet Mfg Co. till 1943 - mgr & co-owner Gem Bag Co - retired 1968
Chr'nd					
Marr.	6 Jun 1906	Hall County, GA			
Death	30 Apr 1969	Hall County, GA			
Burial					

Places of Residence

Occupation | Church Affiliation | Military Rec.

Other wives: if any, No. (1) (2) etc. Make separate sheet for each marr.

His Father William Russell Cleveland Mother's Maiden Name (Sarah) Elizabeth Wheeler

Wife's Full Maiden Name Isabelle Elizabeth "Ibbie" Hudgins

Wife's Data	Day Month Year	City, Town or Place	County or Province, etc	State or Country	Add. Info. on Wife
Birth	19 Aug 1884	Hall County, GA			
Chr'nd					
Death	12 Dec 1970	Hall County, GA			
Burial					

Places of Residence

Occupation | Church Affiliation | Military Rec.

Other husbands: if any, No. (1) (2) etc. Make separate sheet for each marr.

Her Father Mother's Maiden Name

Sex	Children's Names in Full (Arrange in order of birth)	Children's Data	Day Month Year	City, Town or Place	County or Province, etc.	State or Country	Add. info. on Children
	1 Ralph Wilburn	Birth	10 Mar 1907	Hall County, GA			
		Marr.	23 Feb 1946	Americus, GA			
	Full Name of Spouse Mary Alice Rice	Death					
		Burial					
	2 Eva Mae	Birth	7 May 1914	Hall County, GA			
		Marr.	7 Apr 1938				
	Full Name of Spouse b. 10 Mar 1910 Hoke Smith Snelson	Death					
		Burial					
	3	Birth					
		Marr.					
	Full Name of Spouse	Death					
		Burial					
	4	Birth					
		Marr.					
	Full Name of Spouse	Death					
		Burial					
	5	Birth					
		Marr.					
	Full Name of Spouse	Death					
		Burial					
	6	Birth					
		Marr.					
	Full Name of Spouse	Death					
		Burial					
	7	Birth					
		Marr.					
	Full Name of Spouse	Death					
		Burial					
	8	Birth					
		Marr.					
	Full Name of Spouse	Death					
		Burial					

Compiler | Notes:

Address

City, State, Zip

Date

Form A100. Family Group Sheet by The Everton Publishers, P.O. Box 368, Logan, UT 84321. Publishers of *The Genealogical Helper*. Send for a free catalogue with list and full descriptions of many genealogical aids.

Husband's Full Name

Additional Children and Sources:

Husband's name

Wife's name

Sex	Childrens Names in Full (Arrange in order of birth)	Childrens Data	Day Month Year	City, Town or Place County or Province, etc. State or Country	Add. info. on Children
	9	Birth			
		Marr.			
	Full Name of Spouse	Death			
		Burial			
	10	Birth			
		Marr.			
	Full Name of Spouse	Death			
		Burial			
	11	Birth			
		Marr.			
	Full Name of Spouse	Death			
		Burial			
	12	Birth			
		Marr.			
	Full Name of Spouse	Death			
		Burial			
	13	Birth			
		Marr.			
	Full Name of Spouse	Death			
		Burial			
	14	Birth			
		Marr.			
	Full Name of Spouse	Death			
		Burial			
	15	Birth			
		Marr.			
	Full Name of Spouse	Death			
		Burial			

Sources for Husband:

Sources for Wife:

Sources for Children:

Additional Information:

Family Group Sheet

Husband's Full Name Ralph Wilburn Cleveland **Chart No.**

Husband's Data	Day Month Year	City, Town or Place	County or Province, etc.	State or Country	Add. Info. on Husband
Birth	10 Mar 1907	Hall County, GA			
Chr'nd					
Marr.	23 Feb 1946	Americus, GA			
Death					
Burial					

Places of Residence living in Gainesville, GA, in May, 1992

Occupation Church Affiliation Military Rec.

Other wives, if any. No. (1) (2) etc.
Make separate sheet for each marr.

His Father John Wesley Cleveland Mother's Maiden Name Isabelle Elizabeth Hudgins

Wife's Full Maiden Name Mary Alice Rice

Wifes Data	Day Month Year	City, Town or Place	County or Province, etc	State or Country	Add. Info. on Wife
Birth	14 Jun 1914	Forsyth County, GA			
Chr'nd					
Death					
Burial					

Places of Residence

Occupation Church Affiliation Military Rec.

Other husbands, if any. No. (1) (2) etc.
Make separate sheet for each marr.

Her Father John Rice Mother's Maiden Name Katy Huff

Sex	Childrens Names in Full (Arrange in order of birth)	Childrens Data	Day Month Year	City, Town or Place	County or Province, etc.	State or Country	Add. Info. on Children
	1 John Ralph	Birth	20 Jan 1949	Atlanta, GA			
		Marr.	28 Dec 1974				
	Full Name of Spouse	Death					
	Catherine Dent Turner	Burial					
	2	Birth					
		Marr.					
	Full Name of Spouse	Death					
		Burial					
	3	Birth					
		Marr.					
	Full Name of Spouse	Death					
		Burial					
	4	Birth					
		Marr.					
	Full Name of Spouse	Death					
		Burial					
	5	Birth					
		Marr.					
	Full Name of Spouse	Death					
		Burial					
	6	Birth					
		Marr.					
	Full Name of Spouse	Death					
		Burial					
	7	Birth					
		Marr.					
	Full Name of Spouse	Death					
		Burial					
	8	Birth					
		Marr.					
	Full Name of Spouse	Death					
		Burial					

Compiler

Address

City, State, Zip

Date

Notes:

P.O. Box 368, Logan, UT 84321. Publishers of *The Genealogical Helper*. Send for a free catalogue with list and full descriptions of many genealogical aids.

Husband's Full Name

Additional Children and Sources:

Husband's name

Wife's name

Add. info. on Child

RALPH WILBURN CLEVELAND—After spending twenty years in the cotton business, Ralph Wilburn Cleveland entered the poultry and wholesale feed business in Gainesville, Georgia, in 1949. Since that time he has become one of the state's leaders in that field, supplying feeds to millions of broilers, as president and general manager of the Gainesville Milling Corporation, one of the largest independent feed companies in the South. He also owns other operations such as hatcheries, dressing plants, feed stores, and large farm holdings. Mr. Cleveland is an official and director of a number of well known organizations, a director of the Gainesville National Bank, and past president of the Georgia Feed Manufacturer's Association.

Gainesville, Georgia, was his birthplace, on March 10, 1907, and he has chosen to remain here, spending his adult years amid the familiar scenes of his youth. Both of his parents were natives of Georgia, his father having been born in White County and reaching the age of eighty-two as of this writing, while his mother, the former Elizabeth Hudgins, was born in Jackson County. John W. Cleveland, the subject's father, has lived to a ripe old age deep in the convictions of his youth concerning the basic virtues in life and the various ways of practicing them, a Southerner of the old way of life who carries his beliefs in his own conduct. Ralph W. Cleveland grew up in Gainesville and in Hall County. He attended the public schools of city and county through high school years, completing that phase of his academic training with graduation from high school in Gainesville. Georgia Institute of Technology, in Atlanta, was his choice for higher education, and he attended that institution as a member of the Class of 1929.

Most places of business in the Gainesville area were very closely associated with agriculture at this time. Mr. Cleveland entered his first venture as a man of business in Gainesville, with the Pacelot Company of that city. He was in the cotton business. This association was reasonably successful and continued for a period of ten years. More independence in the executive department was a lure that, along with others, caused him to enter this field for himself in 1939. The R. W. Cleveland Cotton Company was successful in most of the ten years of its existence. The cotton market is a very sensitive operation, one that makes quick successes and quick failures, but it is not a diversified field; one either makes it or one does not, in the narrower limits of cotton brokerage. Planters, gin operators and storage men, buyers, all depend upon a market condition over which they have little control.

It was in 1949 that the subject decided to enter the feed and poultry business on a large scale. The broiler industry was growing by leaps and bounds at this time and had already re-vitalized much of Georgia's agriculture, but it was also growing almost daily. Well acquainted in the area and a shrewd man of business, well aware of the agricultural picture in Hall County, Mr. Cleveland entered this field in a double capacity: As an operator of poultry interests, and as the head of a large wholesale feed company. In both of these lines, he enlarged his operations constantly, always acting to meet the demands of an expanding market that went beyond the fondest hopes of those concerned. As Georgia's production of broilers increased several thousand percent and changed a nation's eating and buying habits, Mr. Cleveland fed more and more of them. The Gainesville Milling Corporation, of which he is president and general manager, is now one of the largest of the South's independent feed operations, supplying seven million broilers and one million hens. Strictly a wholesale operation, the company supplies many Georgia markets as well as those in surrounding states. Located at 435 East Highway, in Gainesville, it has been in continuous operation and expansion since 1949. Mr. Cleveland also owns hatcheries, feed stores, dressing plants, and large farm operations. In thirteen years he has developed one of the local giants in feed and poultry business, now Georgia's largest crop. The rise of the Georgia broiler industry has brought with it a huge new industry in the state's feed mills, built to supply the unprecedented demand for these feeds by the birds being processed here. Mr. Cleveland has never regretted his decision to enter this field, and his more than one hundred employees at Gainesville Milling Corporation share his enthusiasm.

His interests are widespread. Mr. Cleveland is a director of the Gainesville National Bank and of the Seaboard Gainesville Midland Railroad. He is vice president and director of the Gainesville-Hall County Industrial Corporation, a director and treasurer of the National Broiler Council, and a past president of the Georgia Feed Manufacturers Association. In these positions, the subject has achieved national and state-wide recognition within the industry. He is also a trustee of Brenau College. Mr. Cleveland served in the United States Air Force during World War II, entering the service in 1942. He is a member of the American Legion and of the Chattahoochee Country Club, serving the latter organization as a member of the Board of Governors. In politics, he favors the Democratic party. The subject is a trustee and deacon of the First Baptist Church, also treasurer of the Board and chairman of the Finance Committee.

Americus, Georgia, was the scene of his marriage to Mary Rice on February 23, 1947, the daughter of John and Katy (Huff) Rice, of Forsyth County and Cleveland, Georgia, respectively. She was born in Forsyth County on June 4, 1914. Mrs. Cleveland is a graduate of Georgia State College for Women at Milledgeville with a degree of Bachelor of Science. She taught at Georgia Southwestern College, in Americus, and is now president of the Study Club and of the Junior High School Parent-Teacher Association. Memberships include the Chattahoochee Country Club, the Garden Club, United Daughters of the Confederacy, and the Daughters of the American Revolution. She is a member of the Baptist Church and president of the Missionary Society. Mr. and Mrs. Cleveland are the parents of one son: John Ralph, born January 20, 1949, in Atlanta, now attending Gainesville High School.

Additional Information:

MY BROTHER
ECC

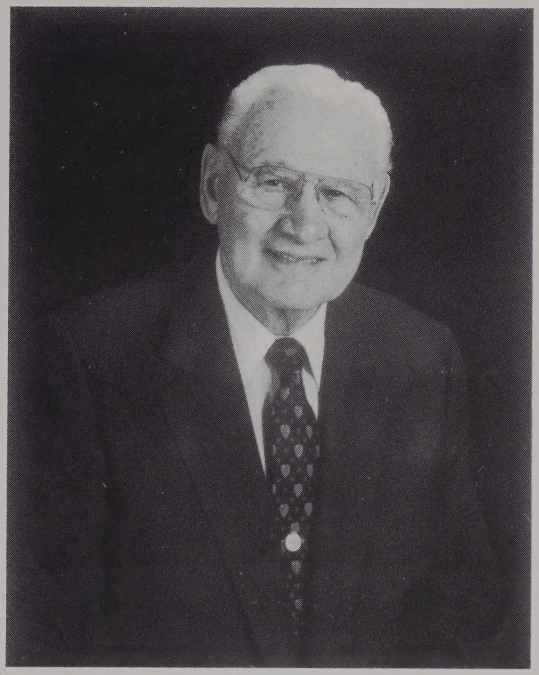

Mr. Ralph Cleveland has been a big brother to Boy Scouting for years in North Georgia.

His dedication and support for Scouting have included improvement of Scout facilities at Camp Rainey Mountain near Clayton, Ga., and funding for the Troop 26 cabin at the First Baptist Church in Gainesville.

His generous financial contributions have provided capital improvements of Scout facilities throughout the Northeast Georgia Council.

Mr. Cleveland's vast contributions to his native Gainesville community have been fundamental to its growth and richness.

His is a past president of Georgia Feed Manufacturing and current chairman of Gainesville Milling Investments Co. He is also a director of the Gainesville Midland Railroad.

He has been an organizer and first Leading Knight of the Gainesville Elks Lodge, a co-founder of the Hall School of Nursing and a member of the Hall County Hospital Authority.

His church service has included roles as a deacon, trustee, finance committee chairman and member of the building committee of the First Baptist Church of Gainesville. He served 15 years as chairman of the board of Gainesville National Bank and is a former board member of First Atlanta Bank in Gainesville.

Mr. Cleveland helped start the Chattahoochee Country Club and Golf Club and has served on its board of governors. He was one of those instrumental in establishing Gainesville's first commercial subdivision on Memorial Park Road.

He has played a big part in improving the quality of education in Northeast Georgia. In addition to donating more than 100 scholarships to area colleges, he was one of the organizers of Gainesville College and Lanier Technical Institute. He also has served for 25 years as a Brenau trustee and is an honorary member of the University of Georgia Poultry Club.

Mr. Cleveland and his wife, Mary, have one son, John, president of Gainesville Milling Investments Co. and a former Eagle Scout with Troop 26. The younger Cleveland lives in Gainesville with his wife, Cathy, and their two sons Michael, 9, and Scott, 6. Both boys are members of Pack 16 in Gainesville.

DISTINGUISHED CITIZEN DINNER

HONORING

MR. RALPH CLEVELAND

Welcome.....Mr. Gene Bobo

Presentation Of Colors.....Scout Color Guard

Invocation.....Dr. T. Richard Davis

Dinner

Scouting In Northeast Georgia.....Allan Lane

Special Presentations.....Troop 26
First Baptist Church, Gainesville

Ben Lancaster

Tribute To Mr. Cleveland.....Fleming Weaver

Distinguished Citizen Award Presentation.....Gene Bobo

Response.....Ralph Cleveland

Closing Comments.....Gene Bobo

Dinner Hosts: **John and Margaret Cromartie**
First Atlanta Bank
Brenau College/Academy

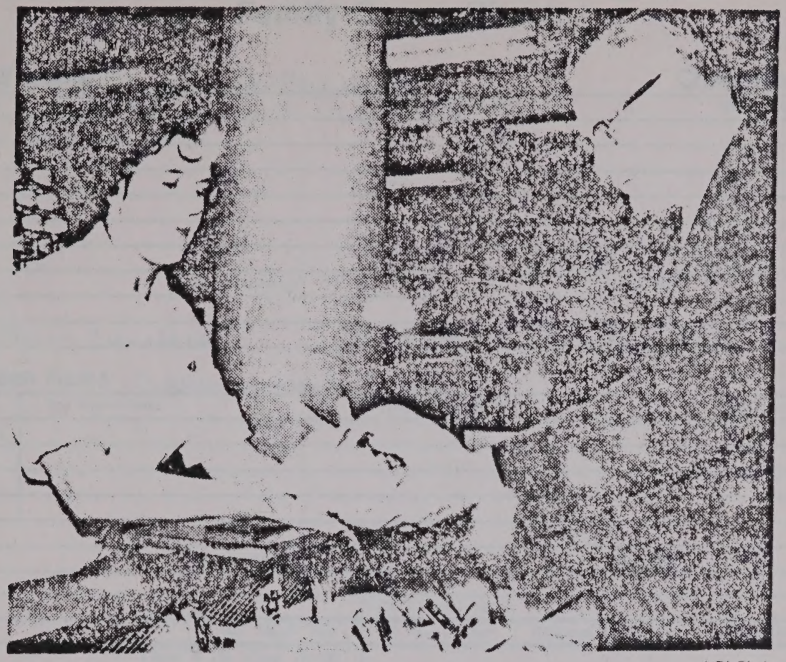

UPI Photo

GEORGIAN CHECKS O. LONDON'S POULTRY
Ralph Cleveland (R) of Gainesville Talks to Clerk

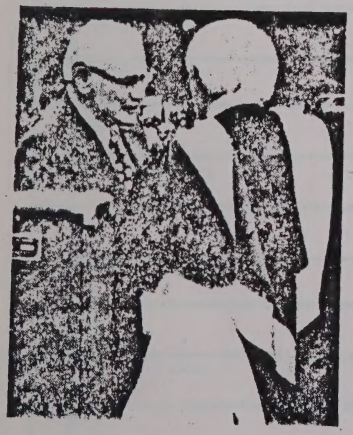

Recognized

The Sullivan Award for a non-student, one of Brenau College's highest honors, was presented to Ralph W. Cleveland, Gainesville, by Brenau President James T. Rogers during ceremonies Sunday. Cleveland (left) was recognized for helping to make the area known as the "Broiler Capital of the World."

3-25-70

Tour Plans To Inspect Soviet Farm

MOSCOW (UPI)—A group of 49 Georgia farmers visiting the Soviet Union on the "people-to-people" goodwill program planned to leave today for Brasnodar and spend a day on a collective farm.

The group arrived in Moscow Friday and will stay in the Soviet Union until May 30, when it leaves for Poland.

The Georgians, representing 34 counties, took in a ballet at the Kremlin Palace of Congresses Saturday night and visited an economic exhibition Sunday.

Atlanta Journal farm editor Harold Joiner said the party of farmer-businessman was "very impressed with what we've seen so far. . . ."

"But we are anxious to get out and see the farms," he added.

"We want to tell the Russians about our life and to hear about theirs," Joiner said. "We'd like to do our part to increase understanding."

Family Group Sheet

Husband's Full Name John Ralph Cleveland

Chart No.

Husband's Data	Day Month Year	City, Town or Place	County or Province, etc.	State or Country	Add. Info. on Husband
Birth	20 Jan 1949	Atlanta, GA			
Chr'nd					
Marr.	28 Dec 1974				
Death					
Burial					

Places of Residence

Occupation | Church Affiliation | Military Rec.

Other wives, if any. No. (1) (2) etc.
Make separate sheet for each marr.

His Father Ralph Wilburn Cleveland | Mother's Maiden Name Mary Alice Rice

Wife's Full Maiden Name Catherine Dent Turner

Wife's Data	Day Month Year	City, Town or Place	County or Province, etc	State or Country	Add. Info. on Wife
Birth	4 Sep 1950				
Chr'nd					
Death					
Burial					

Places of Residence

Occupation | Church Affiliation | Military Rec.

Other husbands, if any. No. (1) (2) etc.
Make separate sheet for each marr.

Her Father | Mother's Maiden Name

Sex	Children's Names in Full (Arrange in order of birth)	Children's Data	Day Month Year	City, Town or Place	County or Province, etc.	State or Country	Add. info. on Children
	1 Michael Wesley	Birth	18 Nov 1979				adopted
	Full Name of Spouse	Marr.					
		Death					
		Burial					
	2 Scott Ralph	Birth	15 Mar 1982				
	Full Name of Spouse	Marr.					
		Death					
		Burial					
	3	Birth					
	Full Name of Spouse	Marr.					
		Death					
		Burial					
	4	Birth					
	Full Name of Spouse	Marr.					
		Death					
		Burial					
	5	Birth					
	Full Name of Spouse	Marr.					
		Death					
		Burial					
	6	Birth					
	Full Name of Spouse	Marr.					
		Death					
		Burial					
	7	Birth					
	Full Name of Spouse	Marr.					
		Death					
		Burial					
	8	Birth					
	Full Name of Spouse	Marr.					
		Death					
		Burial					

Compiler | Notes:

Address

City, State, Zip

Date

P.O. Box 368, Logan, UT 84321. Publishers of *The Genealogical Helper*. Send for a free catalogue with list and full descriptions of many genealogical aids.

Husband's Full Name

Additional Children and Sources:

Husband's name

Wife's name

Sex	Children's Names in Full (Arrange in order of birth)	Children's Data	Day	Month	Year	City, Town or Place	County or Province, etc.	State or Country	Add. info. on Children

John Cleveland named to fund drive position

A local attorney, John R. Cleveland, has been selected to serve as one of three division leaders in the Gainesville division of the Brenau College Annual Fund Campaign. Cleveland's appointment was announced by Charles A. Matthews, chairman of the local division of the annual fund campaign.

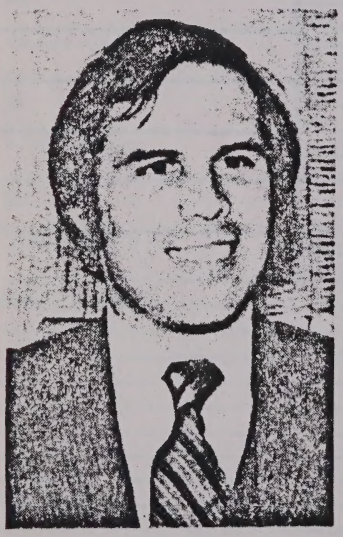

John R. Cleveland

2-4-79

A graduate of Gainesville High School, Cleveland received a bachelor of business administration degree with distinction from Emory University in 1971 and the juris doctorate degree from the University of Georgia School of Law in 1974. He received a master's of business administration degree in finance from the Graduate Division of the Whorton School of Finance and Commerce of the University of Pennsylvania in 1976 and attended tax and labor law courses at the University of Pennsylvania Law School.

A member of the First Baptist Church, Cleveland is active in a variety of civic affairs including serving as an associate director of the Chamber of Commerce, as a member of the Gainesville Art Association and as a trustee of Gainesville Junior College. He is married to the former Catherine Turner and is a partner in the law firm of Deal, Birch, Orr & Jarrard.

The local Annual Fund campaign will officially kickoff Feb. 7 with a luncheon at Holiday Hall.

Sources for Children:

Additional Information:

Family Group Sheet

Husband's Full Name Hoke Smith Snelson **Chart No.**

Husband's Data	Day Month Year	City, Town or Place	County or Province, etc.	State or Country	Add. Info. on Husband
Birth	10 Mar 1910				
Chr'nd					
Marr.	7 Apr 1938	SC			
Death					
Burial					

Places of Residence

Occupation | Church Affiliation | Military Rec.

Other wives, if any. No. (1) (2) etc.
Make separate sheet for each man

His Father | Mother's Maiden Name

Wife's Full Maiden Name Eva Mae Cleveland

Wife's Data	Day Month Year	City, Town or Place	County or Province, etc.	State or Country	Add. Info. on Wife
Birth	7 Mar 1914	Hall County, GA			
Chr'nd					
Death					
Burial					

Places of Residence

Occupation | Church Affiliation | Military Rec.

Other husbands, if any. No. (1) (2) etc.
Make separate sheet for each man

Her Father John Wesley Cleveland | Mother's Maiden Name Isabelle Elizabeth Hudgins

Sex	Children's Names in Full, Arrange in order of birth	Children's Data	Day Month Year	City, Town or Place	County or Province, etc.	State or Country	Add. Info. on Children
	1 Ronald John	Birth	21 Oct 1943				
		Marr.	18 Jun 1966				
	Full Name of Spouse	Death					
	Linda G. Holbrook	Burial					
	2 Hoke Smith	Birth	17 Jul 1951				m. 2 Judy Harris 3 Nov 1979
		Marr.	28 Aug 1971				
	Full Name of Spouse	Death					
	Glenda J. McGregor	Burial					
	3	Birth		Eva born day first airplane came to Gainesville, GA. Aviator (Rich) struck Hiram Grant & a small boy. Mr Grant had broken collar bone & 2 ribs broken - boy had ear cut off.			
		Marr.					
	Full Name of Spouse	Death					
		Burial					
	4	Birth					
		Marr.					
	Full Name of Spouse	Death					
		Burial					
	5	Birth					
		Marr.					
	Full Name of Spouse	Death					
		Burial					
	6	Birth					
		Marr.					
	Full Name of Spouse	Death					
		Burial					
	7	Birth					
		Marr.					
	Full Name of Spouse	Death					
		Burial					
	8	Birth					
		Marr.					
	Full Name of Spouse	Death					
		Burial					

Compiler

Address

City, State, Zip

Date

Notes:

Form A100 Family Group Sheet by The Everton Publishers, P.O. Box 368, Logan, UT 84321. Publishers of The Genealogical Helper. Send for a free catalogue with list and full descriptions of many genealogical aids.

Husband's Full Name _____

Additional Children and Sources:

Husband's name

Wife's name

Sex	Children's Names in Full (Arrange in order of birth)	Children's Data	Day Month Year	City, Town or Place County or Province, etc. State or Country	Add. info. on Children
	9	Birth			
		Marr.			
	Full Name of Spouse	Death			
		Burial			
	10	Birth			
		Marr.			
	Full Name of Spouse	Death			
		Burial			
	11	Birth			
		Marr.			
	Full Name of Spouse	Death			
		Burial			
	12	Birth			
		Marr.			
	Full Name of Spouse	Death			
		Burial			
	13	Birth			
		Marr.			
	Full Name of Spouse	Death			
		Burial			
	14	Birth			
		Marr.			
	Full Name of Spouse	Death			
		Burial			
	15	Birth			
		Marr.			
	Full Name of Spouse	Death			
		Burial			

Sources for Husband:

Sources for Wife:

Sources for Children:

Additional Information:

The Gainesville News.

INDUSTRIAL

GAINESVILLE, GA., WEDNESDAY, MAY 13, 1914 Born Ma 7, 1917 N

DAY

Dispo-
Busi-
erm

o'clock
onvened
ral court
summon-
hand and
as being
l rapidity
onshine"
being a
cases of
revenue

urt was
y, June
re New-
to finish
ets. Ad-
nday be-
uite busy
also for
e court's
esired to
meeting,
a yester-
d the at-
urned to

re Mon-
Newman:
Howard
trict At-
and Paul
ks John
d W. G.
R. Brock,
Thomp-
r, Depp
d of Ell-
Atlanta
a, Depa-
rfield of
iders of
urtis of
J. Sharp,
ley, and
H. Pen-
illams of
Voodbe-
sper...

Cantrells Will Likely Hang.

Before the State Prison Commission in Atlanta Thursday, Cols. F. M. and Hammond Johnson, attorneys for Jim Cantrell, together with several interested parties appeared and asked the Commission to commute Jim Cantrell's sentence to life imprisonment. The grounds upon which this request was based are that he is ignorant and did not realize the gravity of the crime he planned for his brother, Bartow, to execute. Again, emphasis was put upon the fact that Mrs. Arthur Hawkins, jointly implicated with the boys in the crime, was given a life sentence in the penitentiary and it was not considered fair and just that her life should be spared and the two Cantrells be hung. Dr. T. R. Kendall, pastor of the First Methodist church, and Rev. I. M. Merlinjones, rector of Grace Episcopal church, also spoke in behalf of the commutation of sentence. The Prison Commission took the case under advisement.

Today before the Commission, Col. H. H. Dean, attorney for Bartow Cantrell, the younger of the two, will appear and ask that Bartow's sentence be commuted to life imprisonment. Gov. Slaton recently wrote Col. Dean saying that if he wished to make a plea for Bartow he must do so at the May sitting of the Commission as no further delay would be granted.

Those who have been watching these cases before the Commission and the Governor are of the opinion that no commutation will be given and that both Jim and Bartow Cantrell will be executed on Friday, May 29, in Hall county jail.

Judge Jones has not yet re-sentenced Bartow Cantrell, but he will likely do so this week and fix the day of the execution for May 29.

Farmer--Smith.

Mr. Robert Smith and Miss Edna Farmer of Tadmore district were married last Sunday morning at the home of the bride's mother, Mr. Andrew Collins, Esq. V. H. West officiating.

Mr. Smith is an energetic young farmer of Tadmore and the bride is a beautiful girl who has a generous endowment of the feminine graces and will be a helpmate in the fullest sense of the term. In fact, the young couple have scores of friends in Tadmore who predict and hope for them a career filled with true happiness and genuine prosperity.

For the immediate present their home will be with Mr. B. A. Smith, father of the groom.

Aviation Day A Success.

Aviation day was a success. One of the largest crowds ever seen in Gainesville was here. They came from all the surrounding counties, some coming a distance of forty miles or more. They began arriving early in the morning and a regular stream of people kept coming in until noon. By the time Aviator Beech made his first flight at noon the public square and the streets leading therefrom were lined with people to say nothing of the thousands who were at the grounds where the machine ascended and descended. On account of the fact that the people could see the air man from any place in town the crowd was scattered and, therefore, was hard to estimate. At any rate the promoters of the big day were well satisfied with the crowd brought to Gainesville, and the merchants sold hundreds of dollars worth of goods. The soda founts and restaurants did the biggest business of all, being crowded from morning until late in the afternoon. The restaurants could hardly wait on those who wanted lunch shortly after the noon hour.

The flying machine was an interesting sight to a majority of those who were here as most of the people had never before seen one. Aviator Beech made his first flight at 12 o'clock. He circled over town and returned to the ground on Athens street without accident. At 3:30 o'clock he made his second ascent. He stayed in the air a little longer this time and circled over the square, his second flight being more satisfactory to the people than his first. However, in alighting at the starting point, on account of the people crowding around his machine he struck Mr. Hiram Grant and a little boy both of whom were right badly injured, Mr. Grant having his collar bone and one or two ribs broken, while the little boy had his ear cut and other abrasions given. Beech's machine was damaged somewhat, also, but the aviator himself was unhurt. Medical attention was given the injured parties and they will soon be all right, it is thought.

Hon. W. J. Speer.

Hon. W. J. Speer's announce-

City Court Next Week.

The may term of Hall city court will convene next Monday, with Judge A. C. Stone of Monroe, presiding for Judge Geo. K. Looper. It is not believed that the court will last all the week as only criminal business and non-litigated civil business will be tried.

Elsewhere in this issue will be found the calendar for the term. Also we publish a list of the jurors for the term as follows:

1 A R Cooper, Clinchem
2 J N Truelove, Polksville
3 T B Buffington, Gillsville
4 Millard R Stowers, Fork
5 H L Henderson, Oakwood
6 W D Brown, Oakwood
7 W L Wood, Gillsville
8 G W Cato, Gillsville
9 A M Ashmore, Tom Bell
10 M S Tanner, Morgans
11 J A Cook, Tadmore
12 J W A Cleghorn, Fl. Branch
13 D W Eberhart, Tadmore
14 W M Reagan, Tadmore
15 A H Huff, Big Hickory
16 H B Martin, Lula
17 N E Jay, Bark Camp
18 W H Gilleland, Quillians
19 W N Ramsey, Gainesville
20 R T Bagwell, City
21 J C Sloan, Morgans
22 G C Tanner, Oakwood
23 J W Greenway, Gillsville
24 G G Hutchins, Oakwood
25 W H Smith, Big Hickory
26 Will P Henry, City
27 N A Nuckles, Roberts
28 R E Green, Sr., City
29 R B Hardie, City
30 R A Brown, Roberts
31 Wm. Faulkner, Polksville
32 Jno A Pierce, City
33 W I Reed, Oakwood
34 W O Adams, Candler
35 A W Barnes, Big Hickory
36 W A Carlisle, City

Three Fire Alarms.

Saturday afternoon the fire department was called to the home of Mr. W. A. Mitchell on Boulevard. Some trash near the house caught fire presumably from a spark from a chimney. No damage was done.

Saturday night about midnight the department was called to Mr. J. B. Mundy's on West Broad street. A smokehouse, woodshed and barn were burned entailing a loss estimated at $1,000 with no insurance. No one knows the origin of the fire.

Sunday night Mr. A. J. Mundy's tenant house at what is known as Huckleberry, on the Shallow Ford road, just outside the city limits, was burned. Origin of fire unknown. Loss several hundred dol-

To Corn Club Boys.

County Superintendent of Schools J. D. Underwood has received the following letter from Dr. Wm. Bradford of Cedartown, state boys corn club agent, addressed to the members of the boys corn clubs, which should prove not only interesting to them but profitable as well as to all farmers:

"You are busy with your crop and greatly interested in making it as good as you possibly can. In fact, you are so much interested that you are liable to forget to keep an accurate record of your expenses while making it, and I am writing you to remind you of the importance of keeping this record. It is a good habit, in all adventures of whatever kind, to keep a record of both income and outgo. Farmers, as a rule, are lacking in this habit and are consequently lacking in definite knowledge of whether they are making or losing money on their different enterprises. Few farmers can tell of what it costs them to make a pound of cotton or a bushel of corn or raise a hog or a cow.

If you acquire this very useful habit of keeping a record of what you do, of when you do it and what it costs you, you will have been well repaid for your corn club experience, even if you should not make a nubbin of corn.

The rules of the club require that the boys shall furnish, at the close of the season, an itemized bill of their expenses and it will be next to impossible for you to do so if you rely solely on your memory.

Select two good men now, or as soon as you can get them to promise to do so, who will supervise the gathering and measuring of your corn and the land upon which it grew. Get men who are not interested in the land or the crop or related to you, and be sure to have their certificate properly filled out and signed when the land and the crop have been measured.

Doing these things will help you and will insure confidence in your report and show your neighbors and friends that you are acquiring good business habits and that you play fair.

Congressman Bell Here.

Hon. Thos. M. Bell [illegible]

Flowery Bran...

in

The annual c
ercises of the
schools will tak
day. Rev. F. T.
will preach th
sermon next S
11 o'clock and e
pected to be on
On Monday eve
closing exercise
an interesting
arranged by Pr
principal, and
this occasion, D
of Gainesville, v
erary address.
lic is given a
be present both
Sunday as well
cises. Flowery
fine school the
are entertained
better school th

Prof. J. D.
Branch, was a
Saturday.

Mrs. W. F. T
S. C., is in the
family of Mr. H

Hon. A. H. B
senator from
town Friday fo

Mrs. E. C. F
Fannie Wilson,
Florida, where
their brother
Wilson.

Rev. J. E. H
M. Riley left y
ville, Tenn., w
tend the South
tion.

Mr. and Mrs
vonia, have be
on a visit to M
Roberts on Gr

Mr. H. E. [illegible]
ed a new Stud
bile, purchased
men Jn... The
[illegible]

Mr. J. [illegible] C
manager of the
headquarters
[illegible] spent Sund
[illegible]

Eva Cleveland Snelson was born
on Aviation Day in Gainesville May 7, 1914

This was a weekly paper.

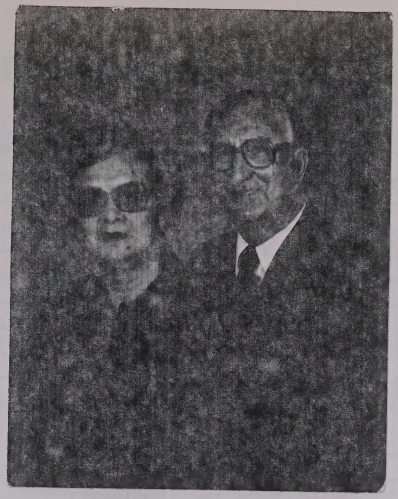

EVA CLEVELAND SNELSON
HOKE S. SNELSON SR.

SON

HOKE S SNELSON
Jr
MARLENE W SNELSON

SON

RONALT JOHN SNEL-
LINDA H. SNELSO

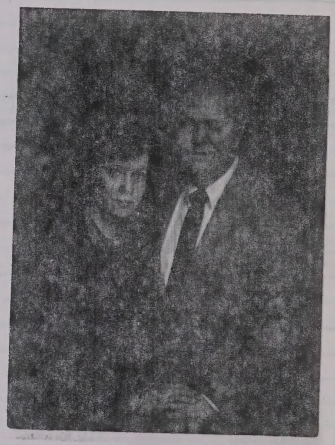

G. SON

HOKE S SNELSON III
"TREY"

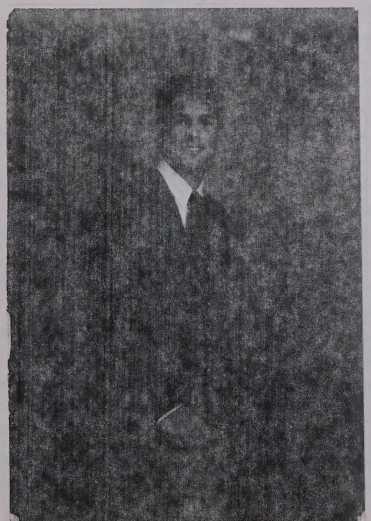

G SON

JOHN
SNELSON

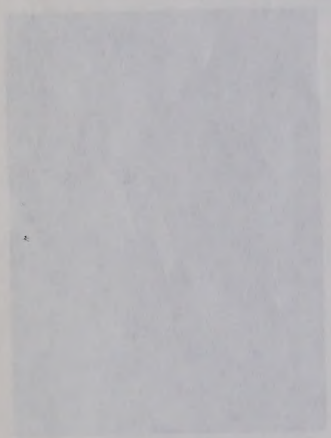

Family Group Sheet

Husband's Full Name Ronald John Snelson **Chart No.**

Husband's Data	Day Month Year	City, Town or Place	County or Province, etc.	State or Country	Add. Info. on Husband
Birth	21 Oct 1943				
Chr'nd					
Marr.	18 Jun 1966				
Death					
Burial					

Places of Residence

Occupation | Church Affiliation | Military Rec.

Other wives, if any. No. (1) (2) etc.
Make separate sheet for each marr.

His Father Hoke S. Snelson Mother's Maiden Name Eva M. Cleveland

Wife's Full Maiden Name Linda G. Holbrook

Wife's Data	Day Month Year	City, Town or Place	County or Province, etc	State or Country	Add. Info. on Wife
Birth	7 Feb 1946				
Chr'nd					
Death					
Burial					

Places of Residence

Occupation | Church Affiliation | Military Rec.

Other husbands, if any. No. (1) (2) etc.
Make separate sheet for each marr.

Her Father Mother's Maiden Name

Sex	Children's Names in Full (Arrange in order of Birth)	Children's Data	Day Month Year	City, Town or Place	County or Province, etc.	State or Country	Add. info. on Children
	1 Ronald John, Jr.	Birth	18 May 1973				
		Marr.					
	Full Name of Spouse	Death					
		Burial					
	2	Birth					
		Marr.					
	Full Name of Spouse	Death					
		Burial					
	3	Birth					
		Marr.					
	Full Name of Spouse	Death					
		Burial					
	4	Birth					
		Marr.					
	Full Name of Spouse	Death					
		Burial					
	5	Birth					
		Marr.					
	Full Name of Spouse	Death					
		Burial					
	6	Birth					
		Marr.					
	Full Name of Spouse	Death					
		Burial					
	7	Birth					
		Marr.					
	Full Name of Spouse	Death					
		Burial					
	8	Birth					
		Marr.					
	Full Name of Spouse	Death					
		Burial					

Compiler

Address

City, State, Zip

Date

Notes:

Form A100, Family Group Sheet by The Everton Publishers, P.O. Box 368, Logan, UT 84321. Publishers of *The Genealogical Helper*. Send for a free catalogue with list and full descriptions of many genealogical aids.

Husband's Full Name _____

Additional Children and Sources:

Husband's name

Wife's name

Sex	Children's Names in Full (Arrange in order of birth)	Children's Data	Day	Month	Year	City, Town or Place	County or Province, etc.	State or Country	Add. info. on Children
	9	Birth							
		Marr.							
	Full Name of Spouse	Death							
		Burial							
	10	Birth							
		Marr.							
	Full Name of Spouse	Death							
		Burial							
	11	Birth							
		Marr.							
	Full Name of Spouse	Death							
		Burial							
	12	Birth							
		Marr.							
	Full Name of Spouse	Death							
		Burial							
	13	Birth							
		Marr.							
	Full Name of Spouse	Death							
		Burial							
	14	Birth							
		Marr.							
	Full Name of Spouse	Death							
		Burial							
	15	Birth							
		Marr.							
	Full Name of Spouse	Death							
		Burial							

Sources for Husband:

Sources for Wife:

Sources for Children:

Additional Information:

Family Group Sheet

Husband's Full Name Hoke Smith Snelson, Jr **Chart No.**

Husband's Data	Day Month Year	City, Town or Place	County or Province, etc.	State or Country	Add. Info. on Husband
Birth	14 Jul 1951				
Chr'nd					
Marr.	28 Aug 1971			Div 1976	
Death					
Burial					

Places of Residence

Occupation Church Affiliation Military Rec.

Other wives, if any. No. (1) (2) etc.
Make separate sheet for each marr. 2. Judy Harris (m. 3 Nov 1979)

His Father Hoke Smith Snelson Mother's Maiden Name Eva M. Cleveland

Wife's Full Maiden Name Glenda Joy Grogan

Wife's Data	Day Month Year	City, Town or Place	County or Province, etc.	State or Country	Add. Info. on Wife
Birth	13 Sept 1951				
Chr'nd					
Death					
Burial					

Places of Residence

Occupation Church Affiliation Military Rec.

Other husbands, if any. No. (1) (2) etc.
Make separate sheet for each marr.

Her Father Mother's Maiden Name

Sex	Children's Names in Full (Arrange in order of birth)	Children's Data	Day Month Year	City, Town or Place	County or Province, etc.	State or Country	Add. info. on Children
	1 Hoke Smith III	Birth	17 May 1974				
		Marr.					
	Full Name of Spouse	Death					
		Burial					
	2	Birth					
		Marr.					
	Full Name of Spouse	Death					
		Burial					
	3	Birth					
		Marr.					
	Full Name of Spouse	Death					
		Burial					
	4	Birth					
		Marr.					
	Full Name of Spouse	Death					
		Burial					
	5	Birth					
		Marr.					
	Full Name of Spouse	Death					
		Burial					
	6	Birth					
		Marr.					
	Full Name of Spouse	Death					
		Burial					
	7	Birth					
		Marr.					
	Full Name of Spouse	Death					
		Burial					
	8	Birth					
		Marr.					
	Full Name of Spouse	Death					
		Burial					

Compiler Notes:

Address

City, State, Zip

Date

From A100, Family Group Sheet by The Everton Publishers, P.O. Box 368, Logan, UT 84321. Publishers of The Genealogical Helper. Send for a free catalogue with list and full descriptions of many genealogical aids.

Husband's Full Name _____

Additional Children and Sources:

Husband's name

Wife's name

Sex	Childrens Names in Full (Arrange in order of birth)	Childrens Data	Day	Month	Year	City, Town or Place	County or Province, etc.	State or Country	Add. info. on Children
	9	Birth							
		Marr.							
	Full Name of Spouse	Death							
		Burial							
	10	Birth							
		Marr.							
	Full Name of Spouse	Death							
		Burial							
	11	Birth							
		Marr.							
	Full Name of Spouse	Death							
		Burial							
	12	Birth							
		Marr.							
	Full Name of Spouse	Death							
		Burial							
	13	Birth							
		Marr.							
	Full Name of Spouse	Death							
		Burial							
	14	Birth							
		Marr.							
	Full Name of Spouse	Death							
		Burial							
	15	Birth							
		Marr.							
	Full Name of Spouse	Death							
		Burial							

Sources for Husband:

Sources for Wife:

Sources for Children:

Additional Information:

Family Group Sheet

Husband's Full Name William Eugene Cleveland **Chart No.**

Husband's Data	Day Month Year	City, Town or Place	County or Province, etc.	State or Country	Add. Info. on Husband
Birth	14 Aug 1881	White County, GA			Minnie had
Chr'nd					m. 1 ? Smith
Marr.	10 May 1901	Habersham County, GA			
Death	20 Sep 1974	Scottdale, DeKalb County, GA			
Burial		Gainesville, Hall County, GA			

Places of Residence

Occupation | Church Affiliation | Military Rec.

Other wives, if any. No. (1) (2) etc. Make separate sheet for each marr. 2. Minnie Bell Whitley (b. 11 May 1911 d. 11 Jul 1973 - Scottdale) (no kids by Wm.)

His Father William Russell Cleveland Mother's Maiden Name Sarah Elizabeth Wheeler

Wife's Full Maiden Name Lelia Lee Maxwell

Wife's Data	Day Month Year	City, Town or Place	County or Province, etc	State or Country	Add. Info. on Wife
Birth	22 Jun 1885	Moultrie, GA			
Chr'nd					
Death	21 Mar 1944	Scottdale, GA			
Burial		Gainesville, GA			

Places of Residence

Occupation | Church Affiliation | Military Rec.

Other husbands, if any. No. (1) (2) etc. Make separate sheet for each marr.

Her Father Jim Maxwell Mother's Maiden Name Edie

Sex	Children's Names in Full (Arrange in order of birth)	Children's Data	Day Month Year	City, Town or Place	County or Province, etc.	State or Country	Add. info. on Children
	1 Maxie Pearl Mae	Birth	11 May 1903	New Holland, GA			no children
		Marr.					
	Full Name of Spouse b. 3 Mar 1898 d. 27 Apr 1977 Edd Colquitt Smith	Death	28 Sep 1941	Constitution, Fulton County, GA			
		Burial		Springway Church, Gainesville, GA			
	2 Annie Estel	Birth	16 Feb 1905	Habersham, GA			1 child
		Marr.					
	Full Name of Spouse b. 6 Nov 1900 d. 2 Jan 1987 William Ralph Brand	Death					
		Burial		Crest Lawn Cem., Atlanta, GA			
	3 James Virgile	Birth	25 Jan 1907				2 children
		Marr.			m. 2 Dessie Lee Warren	b. 15 Jul 1916	
	Full Name of Spouse b. 26 Mar 1913 Jewel Herrin	Death	7 Nov 1990	Gainesville, GA		d. 13 Jul 1987	
		Burial		Mem. Park, Gainesville, GA			7 children
	4 Marvin William	Birth	9 Jun 1909				3 children
		Marr.					
	Full Name of Spouse b. 27 Nov 1912 d. 10 Nov 1970 Mondeen Janice Lipscomb	Death					
		Burial					
	5 Willie Leroy	Birth	24 May 1912	Gainesville, GA			m. 2 Jean
		Marr.	1936	Gainesville, GA			Hameston
	Full Name of Spouse b. 12 Aug 1917 Lellie Mae Morris	Death	3 Mar 1991	Cedar Town, GA			
		Burial					
	6 Auzie John	Birth	4 Oct 1914				
		Marr.	unm				
	Full Name of Spouse	Death	4 May 1934				
		Burial		Gainesville, GA			
	7 Clarence Edward	Birth					
		Marr.					
	Full Name of Spouse	Death	d. in infancy				
		Burial		Gainesville, GA			
	8 Charles William Larbey	Birth	14 Nov 1918	Gainesville, GA			6 children
		Marr.	20 Dec 1940	Scottdale, GA			
	Full Name of Spouse Florance Willie Mae Carter	Death					
		Burial					

Compiler

Address

City, State, Zip

Date

Notes:

Genealogical Helper. Send for a free catalogue with list and full descriptions of many genealogical aids.

Husband's Full Name

Additional Children and Sources:

Husband's name

Wife's name

Sex	Childrens Names in Full (Arrange in order of birth)	Childrens Data	Day Month Year	City, Town or Place County or Province, etc. State or Country	Add. info. on Children
	9 Jewel Edward	Birth	20 Dec 1920		2 children
		Marr.	Jun 1941		m. 2 Mildred Carolyn Regester
	Full Name of Spouse b. 26 Jul 1920 Lether Mildred Newman	Death			no children
		Burial			
	10 - unnamed -	Birth			
		Marr.			
	Full Name of Spouse	Death	d. in infancy		
		Burial		Gainesville, GA	
	11 Gevena Mae	Birth	15 Jan 1923	New Holland, Hall County, GA	2 children
		Marr.			
	Full Name of Spouse b. 2 Feb 1920 d. 8 Oct 1960 Clark Estes Wallace	Death			
		Burial		Mem Park, Gainesville, GA	
	12 Gretna Mae	Birth	20 Apr 1925	Atlanta, GA	
		Marr.	15 Dec 1942		
	Full Name of Spouse b. 30 Jul 1923 Lester Connell	Death			
		Burial			
	13	Birth			
		Marr.			
	Full Name of Spouse	Death			
		Burial			
	14	Birth			
		Marr.			
	Full Name of Spouse	Death			
		Burial			
	15	Birth			
		Marr.			
	Full Name of Spouse	Death			
		Burial			

Sources for Husband:

Sources for Wife:

Sources for Children:

Additional Information:

Mazie Pearl Mae Cleveland
Edd Colquitt Smith

EDD COLQUITT SMITH
BORN.3.3.1898
DIED.4.27.1977
MARRIED
B,TRINITY CHURCH RAINSVILL ALA,DEKALB CO, ALA.

(1,WIFE)

MAZIE PEARL MAE SMITH(CLEVELAND
BORN.5.11.1903
DIED.9.28.1941
BURIED.SPRINGWAY CHURCH GAINESVILLE GA HALL CO,

Mazie Pearl Mae Cleveland
Edd Colquitt Smith

EDD COLQUITT SMITH
BORN,3.3.1898
DIED,4.27.1977
MARRIED
B. TRINITY CHURCH RAINSVILL ALA, DEKALB CO,ALA,

(2.WIFE)
EULA E, SMITH
BORN,
B, TRINITY CHURCH RAINSVILL ALA, DEKALB CO,ALA.

Family Group Sheet

Husband's Full Name William Ralph Brand **Chart No.**

Husband's Data	Day Month Year	City, Town or Place	County or Province, etc.	State or Country	Add. Info. on Husband
Birth	7 Nov 1900				
Chr'nd					
Marr.					
Death	2 Jan 1987				
Burial		Crest Lawn Cemetery, Atlanta, GA			

Places of Residence

Occupation | Church Affiliation | Military Rec.

Other wives, if any. No. (1) (2) etc.
Make separate sheet for each marr.

His Father Alival David Brand Mother's Maiden Name Mary Tumlin

Wife's Full Maiden Name Annie Estel Cleveland

Wifes Data	Day Month Year	City, Town or Place	County or Province, etc	State or Country	Add. Info. on Wife
Birth	6 Feb 1905	Habersham, GA			
Chr'nd					
Death					
Burial		Crest Lawn Cemetery, Atlanta, GA			

Places of Residence

Occupation | Church Affiliation | Military Rec.

Other husbands, if any. No. (1) (2) etc.
Make separate sheet for each marr.

Her Father William Eugene Cleveland Mother's Maiden Name Letia Lee Maxwell

Sex	Childrens Names in Full (Arrange in order of birth)	Childrens Data	Day Month Year	City, Town or Place	County or Province, etc.	State or Country	Add. info. on Children
	Dorothy Louise	Birth	30 Jan 1930				
	Full Name of Spouse	Marr.	unm				
		Death					
		Burial					

Taken 1934

Notes:

Husband's Full Name _____

Form A100, Family Group Sheet by The Everton Publishers, P.O. Box 368, Logan, UT 84321. Publishers of *The Genealogical Helper*. Send for a free catalogue with list and full descriptions of many genealogical aids.

Additional Children and Sources:

Husband's name

Wife's name

Sex	Children's Names in Full (Arrange in order of birth)	Children's Data	Day Month Year	City, Town or Place County or Province, etc. State or Country	Add. info. on Children
	9	Birth			
		Marr.			
	Full Name of Spouse	Death			
		Burial			
	10	Birth			
		Marr.			
	Full Name of Spouse	Death			
		Burial			
	11	Birth			
		Marr.			
	Full Name of Spouse	Death			
		Burial			
	12	Birth			
		Marr.			
	Full Name of Spouse	Death			
		Burial			

LEFT TO RIGHT
PEARL CRANE
ANNIE ESTELL CLEVELAND

Family Group Sheet

Husband's Full Name James Virgile Cleveland (p. 1 of 2) **Chart No.**

Husband's Data	Day Month Year	City, Town or Place	County or Province, etc.	State or Country	Add. Info. on Husband
Birth	25 Jan 1907				
Chr'nd					
Marr.					
Death	7 Nov 1990	Gainesville, GA			
Burial		Memorial Park, Gainesville, GA			

Places of Residence

Occupation | Church Affiliation | Military Rec.

Other wives, if any. No. (1) (2) etc.
Make separate sheet for each marr. 2. Dessie Lee Warren

His Father William Eugene Cleveland | Mother's Maiden Name Lelia Lee Maxwell

Wife's Full Maiden Name Jewel Herrin

Wifes Data	Day Month Year	City, Town or Place	County or Province, etc	State or Country	Add. Info. on Wife
Birth	26 Mar 1913				
Chr'nd					
Death					
Burial		Baytown, TX			

Places of Residence

Occupation | Church Affiliation | Military Rec.

Other husbands, if any. No. (1) (2) etc.
Make separate sheet for each marr.

Her Father | Mother's Maiden Name

Sex	Childrens Names in Full (Arrange in order of birth)	Childrens Data	Day Month Year	City, Town or Place / County or Province, etc. / State or Country	Add. info. on Children
	1 Garnet	Birth			
		Marr.			
	Full Name of Spouse	Death			
		Burial			
	2 Vivian	Birth			
		Marr.			
	Full Name of Spouse	Death			
		Burial			
	3	Birth			
		Marr.			
	Full Name of Spouse	Death			
		Burial			
	4	Birth			
		Marr.			
	Full Name of Spouse	Death			
		Burial			
	5	Birth			
		Marr.			
	Full Name of Spouse	Death			
		Burial			
	6	Birth			
		Marr.			
	Full Name of Spouse	Death			
		Burial			
	7	Birth			
		Marr.			
	Full Name of Spouse	Death			
		Burial			
	8	Birth			
		Marr.			
	Full Name of Spouse	Death			
		Burial			

Compiler

Address

City, State, Zip

Date

Notes:

Form A100, Family Group Sheet by The Everton Publishers, P.O. Box 368, Logan, UT 84321. Publishers of *The Genealogical Helper*. Send for a free catalogue with list and full descriptions of many genealogical aids.

Husband's Full Name

Additional Children and Sources:

Husband's name

Wife's name

Sex	Children's Names in Full (Arrange in order of birth)	Children's Data	Day Month Year	City, Town or Place County or Province, etc. State or Country	Add. info. on Children
	9	Birth			
		Marr.			
	Full Name of Spouse	Death			
		Burial			
	10	Birth			
		Marr.			
	Full Name of Spouse	Death			
		Burial			
	11	Birth			
		Marr.			
	Full Name of Spouse	Death			
		Burial			
	12	Birth			
		Marr.			
	Full Name of Spouse	Death			
		Burial			
	13	Birth			
		Marr.			
	Full Name of Spouse	Death			
		Burial			
	14	Birth			
		Marr.			
	Full Name of Spouse	Death			
		Burial			
	15	Birth			
		Marr.			
	Full Name of Spouse	Death			
		Burial			

Sources for Husband:

Sources for Wife:

Sources for Children:

Additional Information:

Family Group Sheet

Husband's Full Name James Virgile Cleveland (p. 2 of 2) **Chart No.**

Husband's Data	Day Month Year	City, Town or Place	County or Province, etc.	State or Country	Add. Info. on Husband
Birth	25 Jan 1907				
Chr'nd					
Marr.					
Death	7 Nov 1990	Gainesville, GA (Hall County)			
Burial		Memorial Park, Gainesville, GA			

Places of Residence

Occupation | Church Affiliation | Military Rec.

Other wives, if any. No. (1) (2) etc. Make separate sheet for each marr. 1. Jewel Herrin

His Father William Eugene Cleveland | Mother's Maiden Name Lelia Lee Maxwell

Wife's Full Maiden Name Dessie Lee Warren

Wife's Data	Day Month Year	City, Town or Place	County or Province, etc	State or Country	Add. Info. on Wife
Birth	15 Jul 1916				
Chr'nd					
Death	13 Jul 1987	Gainesville, GA			
Burial		Memorial Park, Gainesville, GA			

Places of Residence

Occupation | Church Affiliation | Military Rec.

Other husbands, if any. No. (1) (2) etc. Make separate sheet for each marr.

Her Father | Mother's Maiden Name

Sex	Childrens Names in Full (Arrange in order of birth)	Childrens Data	Day Month Year	City, Town or Place	County or Province, etc.	State or Country	Add. Info. on Children
	1 James William	Birth	13 May 1936				m.1 Mary Sue Jones
		Marr.	2 Sep 1964				m.3 Rossilea Peter (b. 28 May 1941)
	Full Name of Spouse m.2 Bonnie Louise Cunningham b. 5 May 1932	Death					m.4 26 Feb 1991 Janice Lawson Kendrick (b. 18 Nov 1941)
		Burial					
	2 Lawrence Lee	Birth	18 Nov 1937				
		Marr.					
	Full Name of Spouse	Death	25 Aug 1972				
	Lydia Ann Henley	Burial		Scottdale, DeKalb County, GA			
	3 Lillie Mae	Birth	21 Sep 1940				
		Marr.					
	Full Name of Spouse	Death	5 Apr 1946				
		Burial		Scottdale, GA			
	4 Charles Edward	Birth	10 Jun 1942				m. 3 times
		Marr.					
	Full Name of Spouse	Death					
		Burial					
	5 Duzie Virgile	Birth	13 Feb 1944				
		Marr.	unm				
	Full Name of Spouse	Death					
		Burial					
	6 Martha Elizabeth	Birth	22 May 1946				m.2 Woodrow Wilson Bryant
		Marr.	10 Sep 1964				m.3 David Wesley Summerow
	Full Name of Spouse Albert Eugene White	Death					
		Burial					
	7 David Little	Birth	25 Jun 1948				
		Marr.	19 Jul 1979				
	Full Name of Spouse Mary Grace St. Angelo	Death					
		Burial					
	8	Birth					
		Marr.					
	Full Name of Spouse	Death					
		Burial					

Compiler | Notes:

Address

City, State, Zip

Date

P.O. Box 368, Logan, UT 84321. Publishers of *The Genealogical Helper*. Send for a free catalogue with list and full descriptions of many genealogical aids.

Husband's Full Name

Additional Children and Sources:

Husband's name _____ Wife's name _____

Sex	Children's Names in Full (Arrange in order of birth)	Children's Data	Day Month Year	City, Town or Place County or Province, etc. State or Country	Add. info. on Children
	9	Birth			
		Marr.			
	Full Name of Spouse	Death			
		Burial			
	10	Birth			
		Marr.			
	Full Name of Spouse	Death			
		Burial			
	11	Birth			
		Marr.			
	Full Name of Spouse	Death			
		Burial			
	12	Birth			
		Marr.			
	Full Name of Spouse	Death			
		Burial			
	13	Birth			
		Marr.			
	Full Name of Spouse	Death			
		Burial			
	14	Birth			
		Marr.			
	Full Name of Spouse	Death			
		Burial			
	15	Birth			
		Marr.			
	Full Name of Spouse	Death			
		Burial			

Sources for Husband:

Sources for Wife:

Sources for Children:

Additional Information:

Family Group Sheet

Husband's Full Name Lawrence Lee Cleveland **Chart No.**

Husband's Data	Day Month Year	City, Town or Place	County or Province, etc.	State or Country	Add. Info. on Husband
Birth	18 Nov 1937				
Chr'nd					
Marr.					
Death	25 Aug 1972				
Burial		Scottdale, DeKalb County, GA			

Places of Residence

Occupation | Church Affiliation | Military Rec.

Other wives, if any. No. (1) (2) etc.
Make separate sheet for each marr.

His Father James Virgile Cleveland Mother's Maiden Name Dessie Lee Warren

Wife's Full Maiden Name Lydia Ann Henley

Wife's Data	Day Month Year	City, Town or Place	County or Province, etc.	State or Country	Add. Info. on Wife
Birth					
Chr'nd					
Death					
Burial					

Places of Residence

Occupation | Church Affiliation | Military Rec.

Other husbands, if any. No. (1) (2) etc.
Make separate sheet for each marr.

Her Father Mother's Maiden Name

Sex	Children's Names in Full (Arrange in order of birth)	Children's Data	Day Month Year	City, Town or Place	County or Province, etc.	State or Country	Add. info. on Children
	1 Leanna	Birth					
		Marr.					
	Full Name of Spouse	Death					
		Burial					
	2 John Crawford	Birth					
		Marr.					
	Full Name of Spouse	Death					
		Burial					
	3	Birth					
		Marr.					
	Full Name of Spouse	Death					
		Burial					
	4	Birth					
		Marr.					
	Full Name of Spouse	Death					
		Burial					
	5	Birth					
		Marr.					
	Full Name of Spouse	Death					
		Burial					
	6	Birth					
		Marr.					
	Full Name of Spouse	Death					
		Burial					
	7	Birth					
		Marr.					
	Full Name of Spouse	Death					
		Burial					
	8	Birth					
		Marr.					
	Full Name of Spouse	Death					
		Burial					

Compiler

Address

City, State, Zip

Date

Notes:

P.O. Box 368, Logan, UT 84321. Publishers of *The Genealogical Helper*. Send for a free catalogue with list and full descriptions of many genealogical aids.

Husband's Full Name

Additional Children and Sources:

Husband's name

Wife's name

Sex	Children's Names in Full (Arrange in order of birth)	Children's Data	Day Month Year	City, Town or Place County or Province, etc. State or Country	Add. info. on Children
	9	Birth			
		Marr.			
	Full Name of Spouse	Death			
		Burial			
	10	Birth			
		Marr.			
	Full Name of Spouse	Death			
		Burial			
	11	Birth			
		Marr.			
	Full Name of Spouse	Death			
		Burial			
	12	Birth			
		Marr.			
	Full Name of Spouse	Death			
		Burial			
	13	Birth			
		Marr.			
	Full Name of Spouse	Death			
		Burial			
	14	Birth			
		Marr.			
	Full Name of Spouse	Death			
		Burial			
	15	Birth			
		Marr.			
	Full Name of Spouse	Death			
		Burial			

Sources for Husband:

Sources for Wife:

Sources for Children:

Additional Information:

Family Group Sheet

Husband's Full Name Charles Edward Cleveland **Chart No.**

Husband's Data	Day Month Year	City, Town or Place	County or Province, etc.	State or Country	Add. Info. on Husband
Birth	10 Jun 1942				
Chr'nd					
Marr.					
Death					
Burial					

Places of Residence

Occupation | Church Affiliation | Military Rec.

Other wives, if any. No. (1) (2) etc. Make separate sheet for each marr. 2.? 3.?

His Father James Virgile Cleveland Mother's Maiden Name Dessie Lee Warren

Wife's Full Maiden Name

Wife's Data	Day Month Year	City, Town or Place	County or Province, etc	State or Country	Add. Info. on Wife
Birth					
Chr'nd					
Death					
Burial					

Places of Residence

Occupation | Church Affiliation | Military Rec.

Other husbands, if any. No. (1) (2) etc. Make separate sheet for each marr.

Her Father Mother's Maiden Name

Sex	Childrens Names in Full (Arrange in order of birth)	Childrens Data	Day Month Year	City, Town or Place / County or Province, etc.	State or Country	Add. info. on Children
	1 Winiford Ann	Birth	1971			
		Marr.				
	Full Name of Spouse	Death	14 Aug 1971			
		Burial		Dewberry Church		
	2	Birth				
		Marr.				
	Full Name of Spouse	Death				
		Burial				
	3	Birth				
		Marr.				
	Full Name of Spouse	Death				
		Burial				
	4	Birth				
		Marr.				
	Full Name of Spouse	Death				
		Burial				
	5	Birth				
		Marr.				
	Full Name of Spouse	Death				
		Burial				
	6	Birth				
		Marr.				
	Full Name of Spouse	Death				
		Burial				
	7	Birth				
		Marr.				
	Full Name of Spouse	Death				
		Burial				
	8	Birth				
		Marr.				
	Full Name of Spouse	Death				
		Burial				

Compiler

Address

City, State, Zip

Date

Notes:

Form A100, Family Group Sheet by The Everton Publishers, P.O. Box 368, Logan, UT 84321. Publishers of The Genealogical Helper. Send for free catalogue with list and full descriptions of many genealogical aids.

Husband's Full Name _____

Additional Children and Sources:

Husband's name

Wife's name

Sex	Children's Names in Full (Arrange in order of birth)	Children's Data	Day Month Year	City, Town or Place County or Province, etc. State or Country	Add. info. on Children
	9	Birth			
		Marr.			
	Full Name of Spouse	Death			
		Burial			
	10	Birth			
		Marr.			
	Full Name of Spouse	Death			
		Burial			
	11	Birth			
		Marr.			
	Full Name of Spouse	Death			
		Burial			
	12	Birth			
		Marr.			
	Full Name of Spouse	Death			
		Burial			
	13	Birth			
		Marr.			
	Full Name of Spouse	Death			
		Burial			
	14	Birth			
		Marr.			
	Full Name of Spouse	Death			
		Burial			
	15	Birth			
		Marr.			
	Full Name of Spouse	Death			
		Burial			

Sources for Husband:

Sources for Wife:

Sources for Children:

Additional Information:

Family Group Sheet

Husband's Full Name Alfred Eugene White **Chart No.**

Husband's Data	Day Month Year	City, Town or Place	County or Province, etc.	State or Country	Add. Info. on Husband
Birth					
Chr'nd					
Marr.	10 Sep 1964				
Death					
Burial					

Places of Residence

Occupation | Church Affiliation | Military Rec.

Other wives, if any. No. (1) (2) etc.
Make separate sheet for each marr.

His Father | Mother's Maiden Name Lether Mildred Newman

Wife's Full Maiden Name Martha Elizabeth Cleveland

Wife's Data	Day Month Year	City, Town or Place	County or Province, etc	State or Country	Add. Info. on Wife
Birth	22 May 1946				
Chr'nd					
Death					
Burial					

Places of Residence

Occupation | Church Affiliation | Military Rec.

Other husbands, if any. No. (1) (2) etc.
Make separate sheet for each marr. 2. Woodrow Wilson Bryant 3. David Wesley Summerow

Her Father James Virgil Cleveland | Mother's Maiden Name Dessie Lee Warren

Sex	Childrens Names in Full (Arrange in order of birth)	Childrens Data	Day Month Year	City, Town or Place	County or Province, etc.	State or Country	Add. info. on Children
	1 Melinda Lisa	Birth	25 Apr 1965				
		Marr.	30 Jun 1983				
	Full Name of Spouse	Death					
	Peter Wayne Coffman	Burial					
	2 Audrey Denise	Birth	26 Feb 1967				
		Marr.					
	Full Name of Spouse	Death					
	Bradley Dalton	Burial					
	3 Kimesley Diana	Birth	18 Aug 1970				
		Marr.					
	Full Name of Spouse	Death					
		Burial					
	4	Birth					
		Marr.					
	Full Name of Spouse	Death					
		Burial					
	5	Birth					
		Marr.					
	Full Name of Spouse	Death					
		Burial					
	6	Birth					
		Marr.					
	Full Name of Spouse	Death					
		Burial					
	7	Birth					
		Marr.					
	Full Name of Spouse	Death					
		Burial					
	8	Birth					
		Marr.					
	Full Name of Spouse	Death					
		Burial					

Compiler

Address

City, State, Zip

Date

Notes:

P.O. Box 398, Logan, UT 84321. Publishers of The Genealogical Helper. Send for a free catalogue with list and full descriptions of many genealogical aids.

Husband's Full Name _____

Additional Children and Sources:

Husband's name

Wife's name

Sex	Children's Names in Full (Arrange in order of birth)	Children's Data	Day Month Year	City, Town or Place County or Province, etc. State or Country	Add. info. on Child...
	9	Birth			
		Marr.			
	Full Name of Spouse	Death			
		Burial			
	10	Birth			
		Marr.			
	Full Name of Spouse	Death			
		Burial			
	11	Birth			
		Marr.			
	Full Name of Spouse	Death			
		Burial			
	12	Birth			
		Marr.			
	Full Name of Spouse	Death			
		Burial			
	13	Birth			
		Marr.			
	Full Name of Spouse	Death			
		Burial			
	14	Birth			
		Marr.			
	Full Name of Spouse	Death			
		Burial			
	15	Birth			
		Marr.			
	Full Name of Spouse	Death			
		Burial			

Sources for Husband:

Sources for Wife:

Sources for Children:

Additional Information:

Family Group Sheet

Husband's Full Name Peter Wayne Coffman **Chart No.**

Husband's Data	Day Month Year	City, Town or Place	County or Province, etc.	State or Country	Add. Info. on Husband
Birth					
Chr'nd					
Marr.	30 Jun 1965				
Death					
Burial					

Places of Residence

Occupation | Church Affiliation | Military Rec.

Other wives, if any. No. (1) (2) etc.
Make separate sheet for each marr.

His Father | Mother's Maiden Name

Wife's Full Maiden Name Melinda Lisa White

Wife's Data	Day Month Year	City, Town or Place	County or Province, etc.	State or Country	Add. Info. on Wife
Birth	25 Apr 1965				
Chr'nd					
Death					
Burial					

Places of Residence

Occupation | Church Affiliation | Military Rec.

Other husbands, if any. No. (1) (2) etc.
Make separate sheet for each marr.

Her Father Alfred Eugene White. Mother's Maiden Name Martha Elizabeth Cleveland

Sex	Children's Names in Full (Arrange in order of birth)	Children's Data	Day Month Year	City, Town or Place	County or Province, etc.	State or Country	Add. info. on Children
	1 Patrick Wayne	Birth	2 Jun 1984				
		Marr.					
	Full Name of Spouse	Death					
		Burial					
	2	Birth					
		Marr.					
	Full Name of Spouse	Death					
		Burial					
	3	Birth					
		Marr.					
	Full Name of Spouse	Death					
		Burial					
	4	Birth					
		Marr.					
	Full Name of Spouse	Death					
		Burial					
	5	Birth					
		Marr.					
	Full Name of Spouse	Death					
		Burial					
	6	Birth					
		Marr.					
	Full Name of Spouse	Death					
		Burial					
	7	Birth					
		Marr.					
	Full Name of Spouse	Death					
		Burial					
	8	Birth					
		Marr.					
	Full Name of Spouse	Death					
		Burial					

Compiler | Notes:

Address

City, State, Zip

Date

Form A100. Family Group Sheet by The Everton Publishers, P.O. Box 368, Logan, UT 84321. Publishers of *The Genealogical Helper*. Send for a free catalogue with list and full descriptions of many genealogical aids.

Husband's Full Name

Additional Children and Sources:

Husband's name

Wife's name

Sex	Children's Names in Full (Arrange in order of birth)	Children's Data	Day Month Year	City, Town or Place County or Province, etc. State or Country	Add. info. on Child...
	9	Birth			
		Marr.			
	Full Name of Spouse	Death			
		Burial			
	10	Birth			
		Marr.			
	Full Name of Spouse	Death			
		Burial			
	11	Birth			
		Marr.			
	Full Name of Spouse	Death			
		Burial			
	12	Birth			
		Marr.			
	Full Name of Spouse	Death			
		Burial			
	13	Birth			
		Marr.			
	Full Name of Spouse	Death			
		Burial			
	14	Birth			
		Marr.			
	Full Name of Spouse	Death			
		Burial			
	15	Birth			
		Marr.			
	Full Name of Spouse	Death			
		Burial			

Sources for Husband:

Sources for Wife:

Sources for Children:

Additional Information:

Family Group Sheet

Husband's Full Name Bradley Dalton **Chart No.**

Husband's Data	Day Month Year	City, Town or Place	County or Province, etc.	State or Country	Add. Info. on Husband
Birth					
Chr'nd					
Marr.					
Death					
Burial					

Places of Residence

Occupation | Church Affiliation | Military Rec.

Other wives, if any. No. (1) (2) etc.
Make separate sheet for each marr.

His Father | Mother's Maiden Name

Wife's Full Maiden Name Audrey Denise White

Wifes Data	Day Month Year	City, Town or Place	County or Province, etc	State or Country	Add. Info. on Wife
Birth	26 Feb 1967				
Chr'nd					
Death					
Burial					

Places of Residence

Occupation | Church Affiliation | Military Rec.

Other husbands, if any. No. (1) (2) etc.
Make separate sheet for each marr.

Her Father Alfred Eugene White | Mother's Maiden Name Martha Elizabeth Cleveland

Sex	Childrens Names in Full (Arrange in order of birth)	Childrens Data	Day Month Year	City, Town or Place	County or Province, etc.	State or Country	Add. info. on Children
	1 Ashley Adale	Birth	23 Feb 1986				
		Marr.					
	Full Name of Spouse	Death					
		Burial					
	2	Birth					
		Marr.					
	Full Name of Spouse	Death					
		Burial					
	3	Birth					
		Marr.					
	Full Name of Spouse	Death					
		Burial					
	4	Birth					
		Marr.					
	Full Name of Spouse	Death					
		Burial					
	5	Birth					
		Marr.					
	Full Name of Spouse	Death					
		Burial					
	6	Birth					
		Marr.					
	Full Name of Spouse	Death					
		Burial					
	7	Birth					
		Marr.					
	Full Name of Spouse	Death					
		Burial					
	8	Birth					
		Marr.					
	Full Name of Spouse	Death					
		Burial					

Compiler | Notes:

Address

City, State, Zip

Date

Husband's Full Name _____

P.O. Box 368, Orem, UT 84321 Publishers of The Genealogical Helper. Send for a free catalogue with list and full descriptions of many genealogical aids.

Additional Children and Sources:

Husband's name _____ Wife's name _____

Sex	Children's Names in Full (Arrange in order of birth)	Children's Data	Day Month Year	City, Town or Place County or Province, etc. State or Country	Add. info. on Child
	9	Birth			
		Marr.			
	Full Name of Spouse	Death			
		Burial			
	10	Birth			
		Marr.			
	Full Name of Spouse	Death			
		Burial			
	11	Birth			
		Marr.			
	Full Name of Spouse	Death			
		Burial			
	12	Birth			
		Marr.			
	Full Name of Spouse	Death			
		Burial			
	13	Birth			
		Marr.			
	Full Name of Spouse	Death			
		Burial			
	14	Birth			
		Marr.			
	Full Name of Spouse	Death			
		Burial			
	15	Birth			
		Marr.			
	Full Name of Spouse	Death			
		Burial			

Sources for Husband:

Sources for Wife:

Sources for Children:

Additional Information:

Family Group Sheet

Husband's Full Name David Little Cleveland **Chart No.**

Husband's Data	Day Month Year	City, Town or Place	County or Province, etc.	State or Country	Add. Info. on Husband
Birth	25 Jun 1948				
Chr'nd					
Marr.	19 Jul 1979				
Death					
Burial					

Places of Residence

Occupation Church Affiliation Military Rec.

Other wives, if any No. (1) (2) etc.
Make separate sheet for each marr.

His Father James Virgile Cleveland Mother's Maiden Name Dessie Lee Warren

Wife's Full Maiden Name Mary Grace St. Angelo

Wife's Data	Day Month Year	City, Town or Place	County or Province, etc	State or Country	Add. Info. on Wife
Birth					
Chr'nd					
Death					
Burial					

Places of Residence

Occupation Church Affiliation Military Rec.

Other husbands, if any No. (1) (2) etc.
Make separate sheet for each marr.

Her Father Mother's Maiden Name

Sex	Children's Names in Full (Arrange in order of birth)	Children's Data	Day Month Year	City, Town or Place	County or Province, etc.	State or Country	Add. info. on Children
	1 Travis Anthony	Birth					
		Marr.					
	Full Name of Spouse	Death					
		Burial					
	2 Ryan	Birth					
		Marr.					
	Full Name of Spouse	Death					
		Burial					
	3	Birth					
		Marr.					
	Full Name of Spouse	Death					
		Burial					
	4	Birth					
		Marr.					
	Full Name of Spouse	Death					
		Burial					
	5	Birth					
		Marr.					
	Full Name of Spouse	Death					
		Burial					
	6	Birth					
		Marr.					
	Full Name of Spouse	Death					
		Burial					
	7	Birth					
		Marr.					
	Full Name of Spouse	Death					
		Burial					
	8	Birth					
		Marr.					
	Full Name of Spouse	Death					
		Burial					

Compiler Notes:

Address

City, State, Zip

Date

Husband's Full Name _____

Family Acco. Family Group Sheet by The Everton Publishers, P.O. Box 368, Logan, UT 84321. Publishers of The Genealogical Helper. Send for a free catalogue with list and full descriptions of many genealogical aids.

Additional Children and Sources:

Husband's name

Wife's name

Sex	Children's Names in Full (Arrange in order of birth)	Children's Data	Day Month Year	City, Town or Place County or Province, etc. State or Country	Add. info. on Childre...
	9	Birth			
		Marr.			
	Full Name of Spouse	Death			
		Burial			
	10	Birth			
		Marr.			
	Full Name of Spouse	Death			
		Burial			
	11	Birth			
		Marr.			
	Full Name of Spouse	Death			
		Burial			
	12	Birth			
		Marr.			
	Full Name of Spouse	Death			
		Burial			
	13	Birth			
		Marr.			
	Full Name of Spouse	Death			
		Burial			
	14	Birth			
		Marr.			
	Full Name of Spouse	Death			
		Burial			
	15	Birth			
		Marr.			
	Full Name of Spouse	Death			
		Burial			

Sources for Husband:

Sources for Wife:

Sources for Children:

Additional Information:

Family Group Sheet

Husband's Full Name Marvin William Cleveland **Chart No.**

Husband's Data	Day Month Year	City, Town or Place	County or Province, etc.	State or Country	Add. Info. on Husband
Birth	9 Jun 1909				
Chr'nd					
Marr.					
Death					
Burial					

Places of Residence

Occupation | Church Affiliation | Military Rec.

Other wives, if any. No. (1) (2) etc. Make separate sheet for each marr.

His Father William Eugene Cleveland Mother's Maiden Name Lelia Lee Maxwell

Wife's Full Maiden Name Montien Janice Lipscomb

Wife's Data	Day Month Year	City, Town or Place	County or Province, etc	State or Country	Add. Info. on Wife
Birth	27 Nov 1912				
Chr'nd					
Death	10 Nov 1970				
Burial		Melwood Cemetery, Tucker, DeKalb County, GA			

Places of Residence

Occupation | Church Affiliation | Military Rec.

Other husbands, if any. No. (1) (2) etc. Make separate sheet for each marr.

Her Father Mother's Maiden Name

Sex	Childrens Names in Full (Arrange in order of birth)	Childrens Data	Day Month Year	City, Town or Place	County or Province, etc.	State or Country	Add. info. on Children
	1 Mary Sue	Birth	27 Nov 1931				
		Marr.					
	Full Name of Spouse	Death					
	J.W. Boyd	Burial					
	2 Betty Anne	Birth	16 Apr 1933				m. 2 ?
		Marr.					Otano
	Full Name of Spouse	Death					
	R.L. Keheley	Burial					
	3 Peggy Joyce	Birth	23 Jun 1935				
		Marr.					
	Full Name of Spouse	Death					
	Loy Cleveland Jones	Burial					
	4	Birth					
		Marr.					
	Full Name of Spouse	Death					
		Burial					
	5	Birth					
		Marr.					
	Full Name of Spouse	Death					
		Burial					
	6	Birth					
		Marr.					
	Full Name of Spouse	Death					
		Burial					
	7	Birth					
		Marr.					
	Full Name of Spouse	Death					
		Burial					
	8	Birth					
		Marr.					
	Full Name of Spouse	Death					
		Burial					

Compiler

Address

City, State, Zip

Date

Notes:

P.O. Box 368, Logan, UT 84321 Publishers of *The Genealogical Helper*. Send for a free catalogue with list and full descriptions of many genealogical aids.

Husband's Full Name

Additional Children and Sources:

Husband's name

Wife's name

Sex	Children's Names in Full (Arrange in order of birth)	Children's Data	Day Month Year	City, Town or Place County or Province, etc. State or Country	Add. info. on Children
	9	Birth			
		Marr.			
	Full Name of Spouse	Death			
		Burial			
	10	Birth			
		Marr.			
	Full Name of Spouse	Death			
		Burial			
	11	Birth			
		Marr.			
	Full Name of Spouse	Death			
		Burial			
	12	Birth			
		Marr.			
	Full Name of Spouse	Death			
		Burial			
	13	Birth			
		Marr.			
	Full Name of Spouse	Death			
		Burial			
	14	Birth			
		Marr.			
	Full Name of Spouse	Death			
		Burial			
	15	Birth			
		Marr.			
	Full Name of Spouse	Death			
		Burial			

Sources for Husband:

Sources for Wife:

Sources for Children:

Additional Information:

Family Group Sheet

Husband's Full Name Otano — Chart No.

Husband's Data	Day Month Year	City, Town or Place	County or Province, etc.	State or Country	Add. Info. on Husband
Birth					
Chr'nd					
Marr.					
Death					
Burial					

Places of Residence

Occupation | Church Affiliation | Military Rec.

Other wives, if any. No. (1) (2) etc.
Make separate sheet for each marr.

His Father | Mother's Maiden Name

Wife's Full Maiden Name Betty Anne Cleveland

Wife's Data	Day Month Year	City, Town or Place	County or Province, etc	State or Country	Add. Info. on Wife
Birth	16 Apr 1933				
Chr'nd					
Death					
Burial					

Places of Residence

Occupation | Church Affiliation | Military Rec.

Other husbands, if any. No. (1) (2) etc.
Make separate sheet for each marr. 1. R.L. Reheley

Her Father Marvin William Cleveland | Mother's Maiden Name Montreen Janice Lipscomb

Sex	Childrens Names in Full (Arrange in order of birth)	Childrens Data	Day Month Year	City, Town or Place	County or Province, etc.	State or Country	Add. info. on Children
	1 Evangelina	Birth					
		Marr.	30 May 1991				
	Full Name of Spouse	Death					
	Anthony Callisia	Burial					
	2	Birth					
		Marr.					
	Full Name of Spouse	Death					
		Burial					
	3	Birth					
		Marr.					
	Full Name of Spouse	Death					
		Burial					
	4	Birth					
		Marr.					
	Full Name of Spouse	Death					
		Burial					
	5	Birth					
		Marr.					
	Full Name of Spouse	Death					
		Burial					
	6	Birth					
		Marr.					
	Full Name of Spouse	Death					
		Burial					
	7	Birth					
		Marr.					
	Full Name of Spouse	Death					
		Burial					
	8	Birth					
		Marr.					
	Full Name of Spouse	Death					
		Burial					

Compiler | Notes:

Address

City, State, Zip

Date

P.O. Box 368, Logan, UT 84321. Publishers of The Genealogical Helper. Send for a free catalogue with list and full descriptions of many genealogical aids.

Husband's Full Name

Additional Children and Sources:

Husband's name

Wife's name

Sex	Children's Names in Full (Arrange in order of birth)	Children's Data	Day Month Year	City, Town or Place County or Province, etc. State or Country	Add. info. on Children
	9	Birth			
		Marr.			
	Full Name of Spouse	Death			
		Burial			
	10	Birth			
		Marr.			
	Full Name of Spouse	Death			
		Burial			
	11	Birth			
		Marr.			
	Full Name of Spouse	Death			
		Burial			
	12	Birth			
		Marr.			
	Full Name of Spouse	Death			
		Burial			
	13	Birth			
		Marr.			
	Full Name of Spouse	Death			
		Burial			
	14	Birth			
		Marr.			
	Full Name of Spouse	Death			
		Burial			
	15	Birth			
		Marr.			
	Full Name of Spouse	Death			
		Burial			

Sources for Husband:

Sources for Wife:

Sources for Children:

Additional Information:

Family Group Sheet

Husband's Full Name Loy Cleveland Jones **Chart No.**

Husband's Data	Day Month Year	City, Town or Place	County or Province, etc.	State or Country	Add. Info. on Husband
Birth	22 Dec 1936				
Chr'nd					
Marr.					
Death					
Burial					

Places of Residence

Occupation | Church Affiliation | Military Rec.

Other wives, if any. No. (1) (2) etc.
Make separate sheet for each marr.

His Father | Mother's Maiden Name

Wife's Full Maiden Name Peggy Joyce Cleveland

Wife's Data	Day Month Year	City, Town or Place	County or Province, etc	State or Country	Add. Info. on Wife
Birth	23 Jun 1935				
Chr'nd					
Death					
Burial					

Places of Residence

Occupation | Church Affiliation | Military Rec.

Other husbands, if any. No. (1) (2) etc.
Make separate sheet for each marr.

Her Father Marvin William Cleveland | Mother's Maiden Name Monteen Janice Lipscomb

Sex	Children's Names in Full (Arrange in order of birth)	Children's Data	Day Month Year	City, Town or Place	County or Province, etc.	State or Country	Add. Info. on Children
	1 Donald Edward	Birth	7 Oct 1956				
		Marr.					
	Full Name of Spouse	Death					
		Burial					
	2	Birth					
		Marr.					
	Full Name of Spouse	Death					
		Burial					
	3	Birth					
		Marr.					
	Full Name of Spouse	Death					
		Burial					
	4	Birth					
		Marr.					
	Full Name of Spouse	Death					
		Burial					
	5	Birth					
		Marr.					
	Full Name of Spouse	Death					
		Burial					
	6	Birth					
		Marr.					
	Full Name of Spouse	Death					
		Burial					
	7	Birth					
		Marr.					
	Full Name of Spouse	Death					
		Burial					
	8	Birth					
		Marr.					
	Full Name of Spouse	Death					
		Burial					

Compiler | Notes:

Address

City, State, Zip

Date

Husband's Full Name _____

Form A100, Family Group Sheet by The Everton Publishers, P.O. Box 368, Logan, UT 84321. Publishers of The Genealogical Helper. For correspondence to be vague with list and full descriptions of many genealogical aids.

Additional Children and Sources:

Husband's name

Wife's name

Sex	Children's Names in Full (Arrange in order of birth)	Children's Data	Day Month Year	City, Town or Place County or Province, etc. State or Country	Add. info. on Children
	9	Birth			
		Marr.			
	Full Name of Spouse	Death			
		Burial			
	10	Birth			
		Marr.			
	Full Name of Spouse	Death			
		Burial			
	11	Birth			
		Marr.			
	Full Name of Spouse	Death			
		Burial			
	12	Birth			
		Marr.			
	Full Name of Spouse	Death			
		Burial			
	13	Birth			
		Marr.			
	Full Name of Spouse	Death			
		Burial			
	14	Birth			
		Marr.			
	Full Name of Spouse	Death			
		Burial			
	15	Birth			
		Marr.			
	Full Name of Spouse	Death			
		Burial			

Sources for Husband:

Sources for Wife:

Sources for Children:

Additional Information:

Family Group Sheet

Husband's Full Name Willie Leroy Cleveland (p. 1 of 2) **Chart No.**

Husband's Data	Day Month Year	City, Town or Place	County or Province, etc.	State or Country	Add. Info. on Husband
Birth	24 May 1912	Gainesville, GA			
Chr'nd					
Marr.	1936	Gainesville, GA			
Death	3 Mar 1991	Cedar Town, GA			
Burial					

Places of Residence

Occupation | Church Affiliation | Military Rec.

Other wives, if any No. (1) (2) etc. Make separate sheet for each marr. 2. Jean Hameston

His Father William Eugene Cleveland | Mother's Maiden Name Lelia Lee Maxwell

Wife's Full Maiden Name Lellie Mae Marris

Wifes Data	Day Month Year	City, Town or Place	County or Province, etc	State or Country	Add. Info. on Wife
Birth	12 Aug 1917				
Chr'nd					
Death					
Burial					

Places of Residence

Occupation | Church Affiliation | Military Rec.

Other husbands, if any No. (1) (2) etc. Make separate sheet for each marr.

Her Father | Mother's Maiden Name

Sex	Children's Names in Full (Arrange in order of birth)	Children's Data	Day Month Year	City, Town or Place	County or Province, etc.	State or Country	Add. info. on Children
	1 Shirley Ann	Birth	24 Feb 1938				m. 2 Johney Harrold
		Marr.					
	Full Name of Spouse Clarence Smallwood	Death					
		Burial					
	2 Roy Eugene	Birth	21 May 1940				
		Marr.					
	Full Name of Spouse Jackie Pate	Death					
		Burial					
	3 Wayne Lester	Birth	5 Oct 1942				
		Marr.	unm				
	Full Name of Spouse	Death	10 Feb 1970				
		Burial					
	4 Rita Elaine	Birth	3 Jul 1945				
		Marr.					
	Full Name of Spouse Emmett Leroy Tanner	Death					
		Burial					
	5 Brenda Gail	Birth	9 Sep 1946				
		Marr.					
	Full Name of Spouse Charles Ray Haney	Death					
		Burial					
	6 Mary Frances	Birth	11 Dec 1950				
		Marr.					
	Full Name of Spouse William J. Elrod	Death					
		Burial					
	7	Birth					
		Marr.					
	Full Name of Spouse	Death					
		Burial					
	8	Birth					
		Marr.					
	Full Name of Spouse	Death					
		Burial					

Compiler | Notes:

Address

City, State, Zip

Date

Form A100, Family Group Sheet by The Everton Publishers, P.O. Box 368, Logan, UT 84321. Publishers of The Genealogical Helper. Send for a free catalogue with list and full descriptions of many genealogical aids.

Husband's Full Name

Additional Children and Sources:

Husband's name

Wife's name

Sex	Children's Names in Full (Arrange in order of birth)	Children's Data	Day Month Year	City, Town or Place County or Province, etc. State or Country	Add. info. on Children
	9	Birth			
		Marr.			
	Full Name of Spouse	Death			
		Burial			
	10	Birth			
		Marr.			
	Full Name of Spouse	Death			
		Burial			
	11	Birth			
		Marr.			
	Full Name of Spouse	Death			
		Burial			
	12	Birth			
		Marr.			
	Full Name of Spouse	Death			
		Burial			
	13	Birth			
		Marr.			
	Full Name of Spouse	Death			
		Burial			
	14	Birth			
		Marr.			
	Full Name of Spouse	Death			
		Burial			
	15	Birth			
		Marr.			
	Full Name of Spouse	Death			
		Burial			

Sources for Husband:

Sources for Wife:

Sources for Children:

Additional Information:

Family Group Sheet

Husband's Full Name Willie Leroy Cleveland (p. 2 of 2) **Chart No.**

Husband's Data	Day Month Year	City, Town or Place	County or Province, etc.	State or Country	Add. Info. on Husband
Birth	24 May 1912	Gainesville, GA			
Chr'nd					
Marr.					
Death	3 Mar 1991	Cedar Town, GA			
Burial					

Places of Residence

Occupation | Church Affiliation | Military Rec.

Other wives, if any. No. (1) (2) etc. Make separate sheet for each marr. 1. Lellie Mae Marris

His Father William Eugene Cleveland Mother's Maiden Name Lelia Lee Maxwell

Wife's Full Maiden Name Jean Hamerston

Wife's Data	Day Month Year	City, Town or Place	County or Province, etc	State or Country	Add. Info. on Wife
Birth					
Chr'nd					
Death					
Burial					

Places of Residence

Occupation | Church Affiliation | Military Rec.

Other husbands, if any. No. (1) (2) etc. Make separate sheet for each marr.

Her Father Mother's Maiden Name

Sex	Childrens Names in Full (Arrange in order of birth)	Childrens Data	Day Month Year	City, Town or Place	County or Province, etc.	State or Country	Add. info. on Children
	1 Laurel Lee	Birth	1961				
		Marr.					
	Full Name of Spouse	Death					
		Burial					
	2 Donald Ray	Birth	1963				
		Marr.					
	Full Name of Spouse	Death					
		Burial					
	3	Birth					
		Marr.					
	Full Name of Spouse	Death					
		Burial					
	4	Birth					
		Marr.					
	Full Name of Spouse	Death					
		Burial					
	5	Birth					
		Marr.					
	Full Name of Spouse	Death					
		Burial					
	6	Birth					
		Marr.					
	Full Name of Spouse	Death					
		Burial					
	7	Birth					
		Marr.					
	Full Name of Spouse	Death					
		Burial					
	8	Birth					
		Marr.					
	Full Name of Spouse	Death					
		Burial					

Compiler

Address

City, State, Zip

Date

Notes:

P.O. Box 368, Logan, UT 84321. Publishers of *The Genealogical Helper*. Send for a free catalogue with list and full descriptions of many genealogical aids.

Husband's Full Name

Additional Children and Sources:

Husband's name

Wife's name

Sex	Childrens Names in Full (Arrange in order of birth)	Childrens Data	Day Month Year	City, Town or Place County or Province, etc. State or Country	Add. info. on Children
	9	Birth			
		Marr.			
	Full Name of Spouse	Death			
		Burial			
	10	Birth			
		Marr.			
	Full Name of Spouse	Death			
		Burial			
	11	Birth			
		Marr.			
	Full Name of Spouse	Death			
		Burial			
	12	Birth			
		Marr.			
	Full Name of Spouse	Death			
		Burial			
	13	Birth			
		Marr.			
	Full Name of Spouse	Death			
		Burial			
	14	Birth			
		Marr.			
	Full Name of Spouse	Death			
		Burial			
	15	Birth			
		Marr.			
	Full Name of Spouse	Death			
		Burial			

Sources for Husband:

Sources for Wife:

Sources for Children:

Additional Information:

Family Group Sheet

Husband's Full Name Clarence Smallwood **Chart No.**

Husband's Data	Day Month Year	City, Town or Place	County or Province, etc.	State or Country	Add. Info. on Husband
Birth	1931				
Chr'nd					
Marr.					
Death					
Burial					

Places of Residence

Occupation | Church Affiliation | Military Rec.

Other wives if any No (1) (2) etc
Make separate sheet for each marr

His Father | Mother's Maiden Name

Wife's Full Maiden Name Shirley Ann Cleveland

Wife's Data	Day Month Year	City, Town or Place	County or Province, etc	State or Country	Add. Info. on Wife
Birth	24 Feb 1938				
Chr'nd					
Death					
Burial					

Places of Residence

Occupation | Church Affiliation | Military Rec.

Other husbands, if any No (1) (2) etc
Make separate sheet for each marr 2. Johnny Harrold (b. 23 Aug 1935)

Her Father Willie Leroy Cleveland | Mother's Maiden Name Lellie Mae Marris

Sex	Childrens Names in Full (Arrange in order of birth)	Childrens Data	Day Month Year	City, Town or Place	County or Province, etc.	State or Country	Add. info. on Children
	1 Linda Diane	Birth	2 Aug 1956				
		Marr.					
	Full Name of Spouse	Death					
	Ken Carlyle Davis	Burial					
	2 Wonder Lynn	Birth	21 Jan 1959				
		Marr.					
	Full Name of Spouse	Death					
	Peter Kikerpell	Burial					
	3	Birth					
		Marr.					
	Full Name of Spouse	Death					
		Burial					
	4	Birth					
		Marr.					
	Full Name of Spouse	Death					
		Burial					
	5	Birth					
		Marr.					
	Full Name of Spouse	Death					
		Burial					
	6	Birth					
		Marr.					
	Full Name of Spouse	Death					
		Burial					
	7	Birth					
		Marr.					
	Full Name of Spouse	Death					
		Burial					
	8	Birth					
		Marr.					
	Full Name of Spouse	Death					
		Burial					

Compiler | Notes:

Address

City, State, Zip

Date

Genealogical Helps: Send for a free catalogue with list and full descriptions of many genealogical aids.

Husband's Full Name

Additional Children and Sources:

Husband's name

Wife's name

Sex	Children's Names in Full (Arrange in order of birth)	Children's Data	Day Month Year	City, Town or Place County or Province, etc. State or Country	Add. info. on Children
	9	Birth			
		Marr.			
	Full Name of Spouse	Death			
		Burial			
	10	Birth			
		Marr.			
	Full Name of Spouse	Death			
		Burial			
	11	Birth			
		Marr.			
	Full Name of Spouse	Death			
		Burial			
	12	Birth			
		Marr.			
	Full Name of Spouse	Death			
		Burial			
	13	Birth			
		Marr.			
	Full Name of Spouse	Death			
		Burial			
	14	Birth			
		Marr.			
	Full Name of Spouse	Death			
		Burial			
	15	Birth			
		Marr.			
	Full Name of Spouse	Death			
		Burial			

Sources for Husband:

Sources for Wife:

Sources for Children:

Additional Information:

Family Group Sheet

Husband's Full Name Ken Carlyle Davis

Chart No.

Husband's Data	Day Month Year	City, Town or Place	County or Province, etc.	State or Country	Add. Info. on Husband
Birth	29 Jan 1957				
Chr'nd					
Marr.					
Death	14 Apr 1988				
Burial					

Places of Residence

Occupation | Church Affiliation | Military Rec.

Other wives, if any. No. (1) (2) etc.
Make separate sheet for each marr.

His Father | Mother's Maiden Name

Wife's Full Maiden Name Linda Diane Smallwood

Wifes Data	Day Month Year	City, Town or Place	County or Province, etc.	State or Country	Add. Info. on Wife
Birth	2 Aug 1956				
Chr'nd					
Death					
Burial					

Places of Residence

Occupation | Church Affiliation | Military Rec.

Other husbands, if any. No. (1) (2) etc.
Make separate sheet for each marr.

Her Father Clarence Smallwood | Mother's Maiden Name Shirley Ann Cleveland

Sex	Childrens Names in Full (Arrange in order of birth)	Childrens Data	Day Month Year	City, Town or Place	County or Province, etc.	State or Country	Add. info. on Children
	1 Elicia Jo	Birth	22 Aug 1977				
		Marr.					
	Full Name of Spouse	Death					
		Burial					
	2	Birth					
		Marr.					
	Full Name of Spouse	Death					
		Burial					
	3	Birth					
		Marr.					
	Full Name of Spouse	Death					
		Burial					
	4	Birth					
		Marr.					
	Full Name of Spouse	Death					
		Burial					
	5	Birth					
		Marr.					
	Full Name of Spouse	Death					
		Burial					
	6	Birth					
		Marr.					
	Full Name of Spouse	Death					
		Burial					
	7	Birth					
		Marr.					
	Full Name of Spouse	Death					
		Burial					
	8	Birth					
		Marr.					
	Full Name of Spouse	Death					
		Burial					

Compiler | Notes:

Address

City, State, Zip

Date

P.O. Box 308, Logan, UT 84321. Publishers of The Genealogical Helper. Send for a free catalogue with list and full descriptions of many genealogical aids.

Husband's Full Name

Additional Children and Sources:

Husband's name

Wife's name

Sex	Children's Names in Full (Arrange in order of birth)	Children's Data	Day Month Year	City, Town or Place County or Province, etc. State or Country	Add. info. on Children
	9	Birth			
		Marr.			
	Full Name of Spouse	Death			
		Burial			
	10	Birth			
		Marr.			
	Full Name of Spouse	Death			
		Burial			
	11	Birth			
		Marr.			
	Full Name of Spouse	Death			
		Burial			
	12	Birth			
		Marr.			
	Full Name of Spouse	Death			
		Burial			
	13	Birth			
		Marr.			
	Full Name of Spouse	Death			
		Burial			
	14	Birth			
		Marr.			
	Full Name of Spouse	Death			
		Burial			
	15	Birth			
		Marr.			
	Full Name of Spouse	Death			
		Burial			

Sources for Husband:

Sources for Wife:

Sources for Children:

Additional Information:

Family Group Sheet

Husband's Full Name Peter Kikerpell **Chart No.**

Husband's Data	Day Month Year	City, Town or Place	County or Province, etc.	State or Country	Add. Info. on Husband
Birth					
Chr'nd					
Marr.					
Death					
Burial					

Places of Residence

Occupation | Church Affiliation | Military Rec.

Other wives, if any. No. (1) (2) etc.
Make separate sheet for each marr.

His Father | Mother's Maiden Name

Wife's Full Maiden Name Wonder Lynn Smallwood

Wife's Data	Day Month Year	City, Town or Place	County or Province, etc	State or Country	Add. Info. on Wife
Birth	21 Jan 1959				
Chr'nd					
Death					
Burial					

Places of Residence

Occupation | Church Affiliation | Military Rec.

Other husbands, if any. No. (1) (2) etc.
Make separate sheet for each marr.

Her Father Clarence Smallwood | Mother's Maiden Name Shirley Ann Cleveland

Sex	Children's Names in Full (Arrange in order of birth)	Children's Data	Day Month Year	City, Town or Place	County or Province, etc.	State or Country	Add. info. on Children
	1 Cortney Lydia	Birth	15 Jul 1984				
		Marr.					
	Full Name of Spouse	Death					
		Burial					
	2	Birth					
		Marr.					
	Full Name of Spouse	Death					
		Burial					
	3	Birth					
		Marr.					
	Full Name of Spouse	Death					
		Burial					
	4	Birth					
		Marr.					
	Full Name of Spouse	Death					
		Burial					
	5	Birth					
		Marr.					
	Full Name of Spouse	Death					
		Burial					
	6	Birth					
		Marr.					
	Full Name of Spouse	Death					
		Burial					
	7	Birth					
		Marr.					
	Full Name of Spouse	Death					
		Burial					
	8	Birth					
		Marr.					
	Full Name of Spouse	Death					
		Burial					

Compiler | Notes:

Address

City, State, Zip

Date

P.O. Box 306, Logan, UT 84321. Publishers of The Genealogical Helper. Send for a free catalogue with list and full descriptions of many genealogical aids.

Husband's Full Name

Additional Children and Sources:

Husband's name

Wife's name

Sex	Childrens Names in Full (Arrange in order of birth)	Childrens Data	Day Month Year	City, Town or Place County or Province, etc. State or Country	Add. info. on Children
	9	Birth			
		Marr.			
	Full Name of Spouse	Death			
		Burial			
	10	Birth			
		Marr.			
	Full Name of Spouse	Death			
		Burial			
	11	Birth			
		Marr.			
	Full Name of Spouse	Death			
		Burial			
	12	Birth			
		Marr.			
	Full Name of Spouse	Death			
		Burial			
	13	Birth			
		Marr.			
	Full Name of Spouse	Death			
		Burial			
	14	Birth			
		Marr.			
	Full Name of Spouse	Death			
		Burial			
	15	Birth			
		Marr.			
	Full Name of Spouse	Death			
		Burial			

Sources for Husband:

Sources for Wife:

Sources for Children:

Additional Information:

Family Group Sheet

Husband's Full Name Roy Eugene Cleveland **Chart No.**

Husband's Data	Day Month Year	City, Town or Place	County or Province, etc.	State or Country	Add. Info. on Husband
Birth	21 May 1940				
Chr'nd					
Marr.					
Death					
Burial					

Places of Residence

Occupation | Church Affiliation | Military Rec.

Other wives, if any. No. (1) (2) etc.
Make separate sheet for each marr.

His Father Willie Leroy Cleveland Mother's Maiden Name Lellie Mae Marris

Wife's Full Maiden Name Jackie Pate

Wife's Data	Day Month Year	City, Town or Place	County or Province, etc	State or Country	Add. Info. on Wife
Birth	11 Nov 1942				
Chr'nd					
Death					
Burial					

Places of Residence

Occupation | Church Affiliation | Military Rec.

Other husbands, if any. No. (1) (2) etc.
Make separate sheet for each marr.

Her Father Mother's Maiden Name

Sex	Childrens Names in Full (Arrange in order of birth)	Childrens Data	Day Month Year	City, Town or Place	County or Province, etc.	State or Country	Add. info. on Children
	1 Stephen Eugene	Birth	3 Mar 1968				
	Full Name of Spouse	Marr.					
		Death	Jun 1969				
		Burial					
	2 Jerry	Birth	8 Apr 1969				
	Full Name of Spouse	Marr.					
		Death					
		Burial					
	3 Randy Lamar	Birth	26 Feb 1970				
	Full Name of Spouse	Marr.					
		Death					
		Burial					
	4 Scott Kenneth	Birth	26 Feb 1970				
	Full Name of Spouse	Marr.					
		Death					
		Burial					
	5	Birth					
	Full Name of Spouse	Marr.					
		Death					
		Burial					
	6	Birth					
	Full Name of Spouse	Marr.					
		Death					
		Burial					
	7	Birth					
	Full Name of Spouse	Marr.					
		Death					
		Burial					
	8	Birth					
	Full Name of Spouse	Marr.					
		Death					
		Burial					

Compiler
Address
City, State, Zip
Date

Notes:

P.O. Box 368, Logan, UT 84321. Publishers of *The Genealogical Helper*. Send for a free catalogue with list and full descriptions of many genealogical aids.

Husband's Full Name

Additional Children and Sources:

Husband's name

Wife's name

Sex	Childrens Names in Full (Arrange in order of birth)	Childrens Data	Day Month Year	City, Town or Place County or Province, etc. State or Country	Add. info. on Children
	9	Birth			
		Marr.			
	Full Name of Spouse	Death			
		Burial			
	10	Birth			
		Marr.			
	Full Name of Spouse	Death			
		Burial			
	11	Birth			
		Marr.			
	Full Name of Spouse	Death			
		Burial			
	12	Birth			
		Marr.			
	Full Name of Spouse	Death			
		Burial			
	13	Birth			
		Marr.			
	Full Name of Spouse	Death			
		Burial			
	14	Birth			
		Marr.			
	Full Name of Spouse	Death			
		Burial			
	15	Birth			
		Marr.			
	Full Name of Spouse	Death			
		Burial			

Sources for Husband:

Sources for Wife:

Sources for Children:

Additional Information:

Family Group Sheet

Husband's Full Name Emmett Leroy Tanner **Chart No.**

Husband's Data	Day Month Year	City, Town or Place	County or Province, etc.	State or Country	Add. Info. on Husband
Birth					
Chr'nd					
Marr.					
Death					
Burial					

Places of Residence

Occupation | Church Affiliation | Military Rec.

Other wives, if any. No. (1) (2) etc.
Make separate sheet for each marr.

His Father | Mother's Maiden Name

Wife's Full Maiden Name Rita Elaine Cleveland

Wifes Data	Day Month Year	City, Town or Place	County or Province, etc	State or Country	Add. Info. on Wife
Birth	3 Jul 1945				
Chr'nd					
Death					
Burial					

Places of Residence

Occupation | Church Affiliation | Military Rec.

Other husbands, if any. No. (1) (2) etc.
Make separate sheet for each marr.

Her Father Willie Leroy Cleveland | Mother's Maiden Name Lellie Mae Morris

Sex	Childrens Names in Full (Arrange in order of birth)	Childrens Data	Day Month Year	City, Town or Place	County or Province, etc.	State or Country	Add. Info. on Children
	1 Jimmy Lamar	Birth	22 Dec 1963				
	Full Name of Spouse	Marr.					
		Death					
		Burial					
	2 Timmy Scott	Birth	11 Sep 1969				
	Full Name of Spouse	Marr.					
		Death					
		Burial					
	3	Birth					
	Full Name of Spouse	Marr.					
		Death					
		Burial					
	4	Birth					
	Full Name of Spouse	Marr.					
		Death					
		Burial					
	5	Birth					
	Full Name of Spouse	Marr.					
		Death					
		Burial					
	6	Birth					
	Full Name of Spouse	Marr.					
		Death					
		Burial					
	7	Birth					
	Full Name of Spouse	Marr.					
		Death					
		Burial					
	8	Birth					
	Full Name of Spouse	Marr.					
		Death					
		Burial					

Compiler | Notes:

Address

City, State, Zip

Date

Genealogical Helper. Send for a free catalogue with list and full descriptions of many genealogical aids.

Husband's Full Name

Additional Children and Sources:

Husband's name _____ Wife's name _____

Sex	Childrens Names in Full (Arrange in order of birth)	Childrens Data	Day Month Year	City, Town or Place County or Province, etc. State or Country	Add. info. on Childre...
	9	Birth			
		Marr.			
	Full Name of Spouse	Death			
		Burial			
	10	Birth			
		Marr.			
	Full Name of Spouse	Death			
		Burial			
	11	Birth			
		Marr.			
	Full Name of Spouse	Death			
		Burial			
	12	Birth			
		Marr.			
	Full Name of Spouse	Death			
		Burial			
	13	Birth			
		Marr.			
	Full Name of Spouse	Death			
		Burial			
	14	Birth			
		Marr.			
	Full Name of Spouse	Death			
		Burial			
	15	Birth			
		Marr.			
	Full Name of Spouse	Death			
		Burial			

Sources for Husband:

Sources for Wife:

Sources for Children:

Additional Information:

Family Group Sheet

Husband's Full Name Charles Ray Haney **Chart No.**

Husband's Data	Day Month Year	City, Town or Place	County or Province, etc.	State or Country	Add. Info. on Husband
Birth	2 Dec 1941				
Chr'nd					
Marr.					
Death					
Burial					

Places of Residence

Occupation | Church Affiliation | Military Rec.

Other wives, if any. No. (1) (2) etc.
Make separate sheet for each marr.

His Father | Mother's Maiden Name

Wife's Full Maiden Name Brenda Gail Cleveland

Wife's Data	Day Month Year	City, Town or Place	County or Province, etc	State or Country	Add. Info. on Wife
Birth	9 Sep 1946				
Chr'nd					
Death					
Burial					

Places of Residence

Occupation | Church Affiliation | Military Rec.

Other husbands, if any. No. (1) (2) etc.
Make separate sheet for each marr.

Her Father Willie Leroy Cleveland | Mother's Maiden Name Nellie Mae Morris

Sex	Children's Names in Full (Arrange in order of births)	Children's Data	Day Month Year	City, Town or Place	County or Province, etc.	State or Country	Add. Info. on Children
	1 Frances Ann	Birth	6 Aug 1963				m. 2 David Leland Hoosline
	Full Name of Spouse b. 6 Feb 1962 Thomas Dwayne Brown	Marr.					
		Death					
		Burial					
	2 Lisa Lynn	Birth	8 Mar 1965				
	Full Name of Spouse Don Raymond Brookshire	Marr.					
		Death					
		Burial					
	3 Charles Ray, Jr.	Birth	11 Dec 1971				
	Full Name of Spouse	Marr.					
		Death					
		Burial					
	4	Birth					
	Full Name of Spouse	Marr.					
		Death					
		Burial					
	5	Birth					
	Full Name of Spouse	Marr.					
		Death					
		Burial					
	6	Birth					
	Full Name of Spouse	Marr.					
		Death					
		Burial					
	7	Birth					
	Full Name of Spouse	Marr.					
		Death					
		Burial					
	8	Birth					
	Full Name of Spouse	Marr.					
		Death					
		Burial					

Compiler | Notes:

Address

City, State, Zip

Date

Genealogical Helper. Send for a free catalogue with list and full descriptions of many genealogical aids.

Husband's Full Name

Additional Children and Sources:

Husband's name

Wife's name

Sex	Children's Names in Full (Arrange in order of birth)	Children's Data	Day Month Year	City, Town or Place County or Province, etc. State or Country	Add. info. on Children
	9	Birth			
		Marr.			
	Full Name of Spouse	Death			
		Burial			
	10	Birth			
		Marr.			
	Full Name of Spouse	Death			
		Burial			
	11	Birth			
		Marr.			
	Full Name of Spouse	Death			
		Burial			
	12	Birth			
		Marr.			
	Full Name of Spouse	Death			
		Burial			
	13	Birth			
		Marr.			
	Full Name of Spouse	Death			
		Burial			
	14	Birth			
		Marr.			
	Full Name of Spouse	Death			
		Burial			
	15	Birth			
		Marr.			
	Full Name of Spouse	Death			
		Burial			

Sources for Husband:

Sources for Wife:

Sources for Children:

Additional Information:

Family Group Sheet

Husband's Full Name David Leland Hoosline

Chart No.

Husband's Data	Day Month Year	City, Town or Place	County or Province, etc.	State or Country	Add. Info. on Husband
Birth	12 Aug 19__				
Chr'nd					
Marr.					
Death					
Burial					

Places of Residence

Occupation | Church Affiliation | Military Rec.

Other wives, if any. No. (1) (2) etc.
Make separate sheet for each marr.

His Father | Mother's Maiden Name

Wife's Full Maiden Name Frances Ann Haney

Wife's Data	Day Month Year	City, Town or Place	County or Province, etc	State or Country	Add. Info. on Wife
Birth	6 Aug 1963				
Chr'nd					
Death					
Burial					

Places of Residence

Occupation | Church Affiliation | Military Rec.

Other husbands, if any. No. (1) (2) etc.
Make separate sheet for each marr.

Her Father Charles Ray Haney | Mother's Maiden Name Brenda Gail Cleveland

Sex	Children's Names in Full (Arrange in order of birth)	Children's Data	Day Month Year	City, Town or Place	County or Province, etc.	State or Country	Add. info. on Children
	1 Jessica Jeskenana	Birth	19 Feb 1984				
		Marr.					
	Full Name of Spouse	Death					
		Burial					
	2	Birth					
		Marr.					
	Full Name of Spouse	Death					
		Burial					
	3	Birth					
		Marr.					
	Full Name of Spouse	Death					
		Burial					
	4	Birth					
		Marr.					
	Full Name of Spouse	Death					
		Burial					
	5	Birth					
		Marr.					
	Full Name of Spouse	Death					
		Burial					
	6	Birth					
		Marr.					
	Full Name of Spouse	Death					
		Burial					
	7	Birth					
		Marr.					
	Full Name of Spouse	Death					
		Burial					
	8	Birth					
		Marr.					
	Full Name of Spouse	Death					
		Burial					

Compiler

Address

City, State, Zip

Date

Notes:

Genealogical Helper. Send for a free catalogue with list and full descriptions of many genealogical aids.

Husband's Full Name _____

Additional Children and Sources:

Husband's name

Wife's name

Sex	Childrens Names in Full (Arrange in order of birth)	Childrens Data	Day Month Year	City, Town or Place County or Province, etc. State or Country	Add. info. on Childre...
	9	Birth			
		Marr.			
	Full Name of Spouse	Death			
		Burial			
	10	Birth			
		Marr.			
	Full Name of Spouse	Death			
		Burial			
	11	Birth			
		Marr.			
	Full Name of Spouse	Death			
		Burial			
	12	Birth			
		Marr.			
	Full Name of Spouse	Death			
		Burial			
	13	Birth			
		Marr.			
	Full Name of Spouse	Death			
		Burial			
	14	Birth			
		Marr.			
	Full Name of Spouse	Death			
		Burial			
	15	Birth			
		Marr.			
	Full Name of Spouse	Death			
		Burial			

Sources for Husband:

Sources for Wife:

Sources for Children:

Additional Information:

Family Group Sheet

Husband's Full Name Don Raymond Brookshire

Chart No.

Husband's Data	Day Month Year	City, Town or Place	County or Province, etc.	State or Country	Add. Info. on Husband
Birth	26 Jan 1958				
Chr'nd					
Marr.					
Death					
Burial					

Places of Residence

Occupation | Church Affiliation | Military Rec.

Other wives, if any No. (1) (2) etc.
Make separate sheet for each marr.

His Father | Mother's Maiden Name

Wife's Full Maiden Name Lisa Lynn Haney

Wife's Data	Day Month Year	City, Town or Place	County or Province, etc	State or Country	Add. Info. on Wife
Birth	8 Mar 1965				
Chr'nd					
Death					
Burial					

Places of Residence

Occupation | Church Affiliation | Military Rec.

Other husbands, if any No. (1) (2) etc.
Make separate sheet for each marr.

Her Father Charles Ray Haney | Mother's Maiden Name Brenda Gail Henry

Sex	Children's Names in Full (Arrange in order of birth)	Children's Data	Day Month Year	City, Town or Place	County or Province, etc.	State or Country	Add. info. on Children
	1 Felicia Michelle	Birth	16 Jan 1980				
		Marr.					
	Full Name of Spouse	Death					
		Burial					
	2 Amanda Lynn	Birth	10 Nov 1981				
		Marr.					
	Full Name of Spouse	Death					
		Burial					
	3	Birth					
		Marr.					
	Full Name of Spouse	Death					
		Burial					
	4	Birth					
		Marr.					
	Full Name of Spouse	Death					
		Burial					
	5	Birth					
		Marr.					
	Full Name of Spouse	Death					
		Burial					
	6	Birth					
		Marr.					
	Full Name of Spouse	Death					
		Burial					
	7	Birth					
		Marr.					
	Full Name of Spouse	Death					
		Burial					
	8	Birth					
		Marr.					
	Full Name of Spouse	Death					
		Burial					

Compiler | Notes:

Address

City, State, Zip

Date

Genealogical Prepar. Send for a free catalogue with list and full descriptions of many genealogical aids.

Husband's Full Name

Additional Children and Sources:

Husband's name

Wife's name

Sex	Children's Names in Full (Arrange in order of birth)	Children's Data	Day Month Year	City, Town or Place County or Province, etc. State or Country	Add. info. on Children
	9	Birth			
		Marr.			
	Full Name of Spouse	Death			
		Burial			
	10	Birth			
		Marr.			
	Full Name of Spouse	Death			
		Burial			
	11	Birth			
		Marr.			
	Full Name of Spouse	Death			
		Burial			
	12	Birth			
		Marr.			
	Full Name of Spouse	Death			
		Burial			
	13	Birth			
		Marr.			
	Full Name of Spouse	Death			
		Burial			
	14	Birth			
		Marr.			
	Full Name of Spouse	Death			
		Burial			
	15	Birth			
		Marr.			
	Full Name of Spouse	Death			
		Burial			

Sources for Husband:

Sources for Wife:

Sources for Children:

Additional Information:

Family Group Sheet

Husband's Full Name William J. Elrod **Chart No.**

Husband's Data	Day Month Year	City, Town or Place	County or Province, etc.	State or Country	Add. Info. on Husband
Birth					
Chr'nd					
Marr.					
Death					
Burial					

Places of Residence

Occupation | Church Affiliation | Military Rec.

Other wives, if any. No. (1) (2) etc.
Make separate sheet for each marr.

His Father | Mother's Maiden Name

Wife's Full Maiden Name Mary Frances Cleveland

Wife's Data	Day Month Year	City, Town or Place	County or Province, etc	State or Country	Add. Info. on Wife
Birth	11 Dec 1950				
Chr'nd					
Death					
Burial					

Places of Residence

Occupation | Church Affiliation | Military Rec.

Other husbands, if any. No. (1) (2) etc.
Make separate sheet for each marr.

Her Father Willie Leroy Cleveland | Mother's Maiden Name Lellie Mae Marris

Sex	Childrens Names in Full (Arrange in order of birth)	Childrens Data	Day Month Year	City, Town or Place	County or Province, etc.	State or Country	Add. info. on Children
	1 Donna Lynn	Birth	Jul 1965				
	Full Name of Spouse	Marr.					
		Death					
		Burial					
	2 Tanny Reva	Birth	2 Dec 1967				
	Full Name of Spouse	Marr.					
		Death					
		Burial					
	3 Tonya Kay	Birth	15 Sep 1969				
	Full Name of Spouse	Marr.					
		Death					
		Burial					
	4 Teresa Michelle	Birth	22 Oct 1971				
	Full Name of Spouse	Marr.					
		Death					
		Burial					
	5 Heather Deane	Birth	2 Jul 1976				
	Full Name of Spouse	Marr.					
		Death					
		Burial					
	6	Birth					
	Full Name of Spouse	Marr.					
		Death					
		Burial					
	7	Birth					
	Full Name of Spouse	Marr.					
		Death					
		Burial					
	8	Birth					
	Full Name of Spouse	Marr.					
		Death					
		Burial					

Compiler | Notes:

Address

City, State, Zip

Date

Genealogical Helper. Send for a free catalogue with list and full descriptions of many genealogical aids.

Husband's Full Name

Additional Children and Sources:

Husband's name

Wife's name

Sex	Children's Names in Full (Arrange in order of birth)	Children's Data	Day Month Year	City, Town or Place County or Province, etc. State or Country	Add. info. on Children
	9	Birth			
		Marr.			
	Full Name of Spouse	Death			
		Burial			
	10	Birth			
		Marr.			
	Full Name of Spouse	Death			
		Burial			
	11	Birth			
		Marr.			
	Full Name of Spouse	Death			
		Burial			
	12	Birth			
		Marr.			
	Full Name of Spouse	Death			
		Burial			
	13	Birth			
		Marr.			
	Full Name of Spouse	Death			
		Burial			
	14	Birth			
		Marr.			
	Full Name of Spouse	Death			
		Burial			
	15	Birth			
		Marr.			
	Full Name of Spouse	Death			
		Burial			

Sources for Husband:

Sources for Wife:

Sources for Children:

Additional Information:

Family Group Sheet

Husband's Full Name Charles William Larbey Cleveland **Chart No.**

Husband's Data	Day Month Year	City, Town or Place	County or Province, etc.	State or Country	Add. Info. on Husband
Birth	14 Nov 1918	Gainesville,	Hall County,	GA	
Chr'nd					
Marr.	20 Dec 1940	Scottdale,	DeKalb County,	GA	
Death					
Burial					

Places of Residence

Occupation | Church Affiliation | Military Rec.

Other wives, if any. No. (1) (2) etc.
Make separate sheet for each marr.

His Father William Eugene Cleveland Mother's Maiden Name Lelia Lee Maxwell

Wife's Full Maiden Name Florence Willie Mae Carter

Wife's Data	Day Month Year	City, Town or Place	County or Province, etc	State or Country	Add. Info. on Wife
Birth	17 Dec 1922	Huntsville,	AL		
Chr'nd					
Death					
Burial					

Places of Residence

Occupation | Church Affiliation | Military Rec.

Other husbands, if any. No. (1) (2) etc.
Make separate sheet for each marr.

Her Father Ventis Carter Mother's Maiden Name Drusilla Warren

Sex	Childrens Names in Full (Arrange in order of birth)	Childrens Data	Day Month Year	City, Town or Place / County or Province, etc. / State or Country	Add. info. on Children
	1 Clarence Edward	Birth	25 Jan 1943	DeKalb County, GA	m. 2 Catherine Marie Castillo
		Marr.			
	Full Name of Spouse	Death			
	Lana Mclean Fuller	Burial			
	2 Lawrence Edward	Birth	1947		lived 3 1/2 hours
		Marr.			
	Full Name of Spouse	Death	1947		
		Burial		Needles, CA	
	3 Martha Ann	Birth	22 Nov 1949	DeKalb County, GA	m. 2 Marshall Lawson Chaves
		Marr.			
	Full Name of Spouse	Death			
	Myron Kenneth Brewer	Burial			
	4 William Joel	Birth	5 Jul 1951	Tooele, Salt Lake County, UT	m. 2 Sheila Parker m 3. Linda Claire Heeke 16 Sep 1980
		Marr.			
	Full Name of Spouse	Death			
	Carmileen Draper	Burial			
	5 Lelia Annette	Birth	24 Oct 1957	Tucker, DeKalb County, GA	
		Marr.	9 Oct 1977		
	Full Name of Spouse	Death			
	Calvin Rudy Jones	Burial			
	6 Bonnie Leah	Birth	11 Oct 1958	Tooele, UT	m. 2 Kenneth Buel Brown
		Marr.			
	Full Name of Spouse	Death			m. 3 Carl Henry Lara
	David Lejeune	Burial			
	7	Birth			
		Marr.			
	Full Name of Spouse	Death			
		Burial			
	8	Birth			
		Marr.			
	Full Name of Spouse	Death			
		Burial			

Compiler

Address

City, State, Zip

Date

Notes:

Genealogical Helper. Send for a free catalogue with list and full descriptions of many genealogical aids.

Husband's Full Name

Additional Children and Sources:

Husband's name

Wife's name

Sex	Children's Names in Full (Arrange in order of birth)	Children's Data	Day Month Year	City, Town or Place County or Province, etc. State or Country	Add. info. on Child.
	9	Birth			
		Marr.			
	Full Name of Spouse	Death			
		Burial			
	10	Birth			
		Marr.			
	Full Name of Spouse	Death			
		Burial			
	11	Birth			
		Marr.			
	Full Name of Spouse	Death			
		Burial			
	12	Birth			
		Marr.			
	Full Name of Spouse	Death			
		Burial			
	13	Birth			
		Marr.			
	Full Name of Spouse	Death			
		Burial			
	14	Birth			
		Marr.			
	Full Name of Spouse	Death			
		Burial			
	15	Birth			
		Marr.			
	Full Name of Spouse	Death			
		Burial			

Sources for Husband:

Sources for Wife:

Sources for Children:

Additional Information:

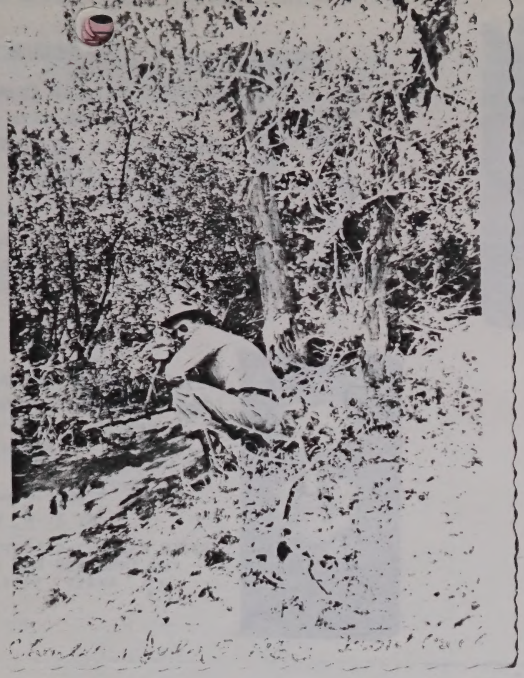

C.W.CLEVELAND
TROUT CREEK UTAH
1952

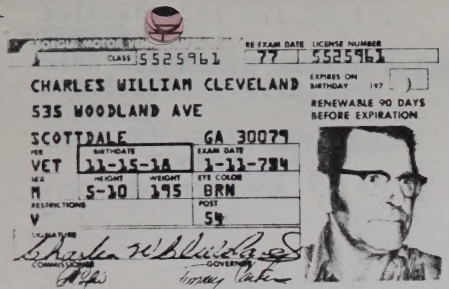

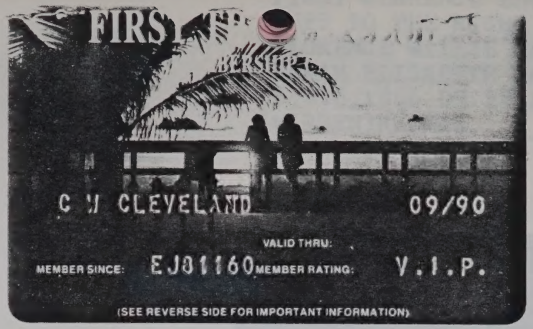

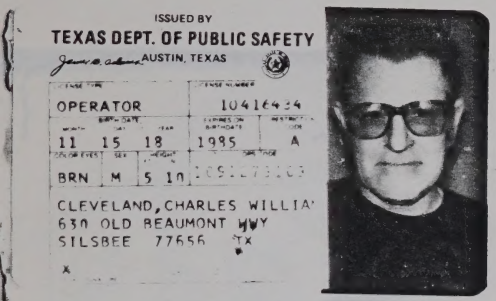

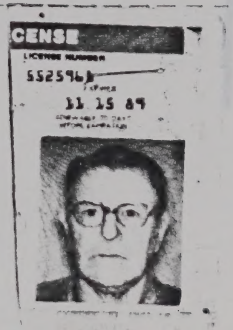

5525961 11-15-93

CLEVELAND, CHARLES WILLIAM
535 WOODLAND AVE
SCOTTDALE GA 30079

M 11 15-18 11 05 89 BRN

5 10 195 54 V

1 VET 36313896

GEORGE WASHINGTIO WARREN
B.10.26.1861 D.1.29.1927
MOTHER
SARA ELIZABETH WARREN (REDMON)
B.8.6.1866 D.9.12.1950
DOUGHTER
(WARREN)CARTER DRUILLIA
TAKEN 1937
STONE MOUNTIN GA.

FIRST CLARENCE EDWARD B,1.25.1943
LEFT TO THE RIGHT
FLORENCE WILLIE MAE CARTER B.12.17.1922
SARAH ELIZABETH WARREN (REDMON) (FLORENCE GRANDMOTHER
B,8.6.1866 D9.12.1950
(WARREN)REDMAN. _____ (FLORENCE ANT)
B, D,
TAKEN 1948 TN.

THELMA RUTH YOUNG (CARTER)
FLORENCE WILLIE MAY CLEVELAND (CARTER)

CLARENCE EDWARD CLEVELAND
TAKEN IN 1947
NEEDLE CAL,

Geneva Wallace (Blueford) C.W

Family Group Sheet

Husband's Full Name Clarence Edward Cleveland (p. 10 of 2) **Chart No.**

Husband's Data	Day Month Year	City, Town or Place	County or Province, etc.	State or Country	Add. Info. on Husband
Birth	25 Jan 1943	DeKalb County, GA			
Chr'nd					
Marr.					
Death					
Burial					

Places of Residence

Occupation | Church Affiliation | Military Rec.

Other wives if any. No. (1) (2) etc. Make separate sheet for each marr. 2. Catherine Marie Castillo

His Father Charles Wm Larbey Cleveland | Mother's Maiden Name Florence Willie Mae Carter

Wife's Full Maiden Name Lana Molean Fuller

Wife's Data	Day Month Year	City, Town or Place	County or Province, etc.	State or Country	Add. Info. on Wife
Birth					
Chr'nd					
Death					
Burial					

Places of Residence

Occupation | Church Affiliation | Military Rec.

Other husbands, if any. No. (1) (2) etc. Make separate sheet for each marr.

Her Father | Mother's Maiden Name

Sex	Childrens Names in Full (Arrange in order of birth)	Children's Data	Day Month Year	City, Town or Place	County or Province, etc.	State or Country	Add. info. on Children
	1 Angela Sue	Birth	28 Apr 1964				
		Marr.	26 Sep 1980				
	Full Name of Spouse	Death					
	Mike Barnes	Burial					
	2	Birth					
		Marr.					
	Full Name of Spouse	Death					
		Burial					
	3	Birth					
		Marr.					
	Full Name of Spouse	Death					
		Burial					
	4	Birth					
		Marr.					
	Full Name of Spouse	Death					
		Burial					
	5	Birth					
		Marr.					
	Full Name of Spouse	Death					
		Burial					
	6	Birth					
		Marr.					
	Full Name of Spouse	Death					
		Burial					
	7	Birth					
		Marr.					
	Full Name of Spouse	Death					
		Burial					
	8	Birth					
		Marr.					
	Full Name of Spouse	Death					
		Burial					

Compiler

Address

City, State, Zip

Date

Notes:

Genealogical Helper. Send for a free catalogue with list and full descriptions of many genealogical aids.

Husband's Full Name

Additional Children and Sources:

Husband's name

Wife's name

Sex	Childrens Names in Full (Arrange in order of birth)	Childrens Data	Day Month Year	City, Town or Place County or Province, etc. State or Country	Add. info. on Child
	9	Birth			
		Marr.			
	Full Name of Spouse	Death			
		Burial			
	10	Birth			
		Marr.			
	Full Name of Spouse	Death			
		Burial			
	11	Birth			
		Marr.			
	Full Name of Spouse	Death			
		Burial			
	12	Birth			
		Marr.			
	Full Name of Spouse	Death			
		Burial			
	13	Birth			
		Marr.			
	Full Name of Spouse	Death			
		Burial			
	14	Birth			
		Marr.			
	Full Name of Spouse	Death			
		Burial			
	15	Birth			
		Marr.			
	Full Name of Spouse	Death			
		Burial			

Sources for Husband:

Sources for Wife:

Sources for Children:

Additional Information:

Family Group Sheet

Husband's Full Name Clarence Edward Cleveland (p. 2 of 2) Chart No.

Husband's Data	Day Month Year	City, Town or Place	County or Province, etc.	State or Country	Add. Info. on Husband
Birth	25 Jan 1943	DeKalb County, GA			
Chr'nd					
Marr.					
Death					
Burial					

Places of Residence

Occupation | Church Affiliation | Military Rec.

Other wives, if any. No. (1) (2) etc.
Make separate sheet for each marr. 1. Lana Molean Fuller

His Father Charles Wm Harbey Cleveland Mother's Maiden Name Florence Willie Mae Carter

Wife's Full Maiden Name Catherine Marie Castillo

Wife's Data	Day Month Year	City, Town or Place	County or Province, etc	State or Country	Add. Info. on Wife
Birth	2 Sep 1955				
Chr'nd					
Death					
Burial					

Places of Residence

Occupation | Church Affiliation | Military Rec.

Other husbands, if any. No. (1) (2) etc.
Make separate sheet for each marr.

Her Father Mother's Maiden Name

Sex	Children's Names in Full (Arrange in order of birth)	Children's Data	Day Month Year	City, Town or Place	County or Province, etc.	State or Country	Add. info. on Children
	1 Joshua Paul	Birth	21 Mar 1975				
		Marr.					
	Full Name of Spouse	Death					
		Burial					
	2	Birth					
		Marr.					
	Full Name of Spouse	Death					
		Burial					
	3	Birth					
		Marr.					
	Full Name of Spouse	Death					
		Burial					
	4	Birth					
		Marr.					
	Full Name of Spouse	Death					
		Burial					
	5	Birth					
		Marr.					
	Full Name of Spouse	Death					
		Burial					
	6	Birth					
		Marr.					
	Full Name of Spouse	Death					
		Burial					
	7	Birth					
		Marr.					
	Full Name of Spouse	Death					
		Burial					
	8	Birth					
		Marr.					
	Full Name of Spouse	Death					
		Burial					

Compiler

Address

City, State, Zip

Date

Notes:

P.O. Box 368, Logan, UT 84321. Publishers of *The Genealogical Helper*. Send for a free catalogue with list and full descriptions of many genealogical aids.

Husband's Full Name

Additional Children and Sources:

Husband's name

Wife's name

Sex	Childrens Names in Full (Arrange in order of birth)	Childrens Data	Day Month Year	City, Town or Place County or Province, etc. State or Country	Add. info. on Children
	9	Birth			
		Marr.			
	Full Name of Spouse	Death			
		Burial			
	10	Birth			
		Marr.			
	Full Name of Spouse	Death			
		Burial			
	11	Birth			
		Marr.			
	Full Name of Spouse	Death			
		Burial			
	12	Birth			
		Marr.			
	Full Name of Spouse	Death			
		Burial			
	13	Birth			
		Marr.			
	Full Name of Spouse	Death			
		Burial			
	14	Birth			
		Marr.			
	Full Name of Spouse	Death			
		Burial			
	15	Birth			
		Marr.			
	Full Name of Spouse	Death			
		Burial			

Sources for Husband:

Sources for Wife:

Sources for Children:

Additional Information:

Family Group Sheet

Husband's Full Name Mike Barnes

Chart No.

Husband's Data	Day Month Year	City, Town or Place	County or Province, etc.	State or Country	Add. Info. on Husband
Birth	7 Feb 1961				
Chr'nd					
Marr.	26 Sep 1980				
Death					
Burial					

Places of Residence

Occupation | Church Affiliation | Military Rec.

Other wives, if any. No. (1) (2) etc.
Make separate sheet for each marr.

His Father | Mother's Maiden Name

Wife's Full Maiden Name Angela Sue Cleveland

Wifes Data	Day Month Year	City, Town or Place	County or Province, etc	State or Country	Add. Info. on Wife
Birth	28 Apr 1964				
Chr'nd					
Death					
Burial					

Places of Residence

Occupation | Church Affiliation | Military Rec.

Other husbands, if any. No. (1) (2) etc.
Make separate sheet for each marr.

Her Father Clarence Edward Cleveland | Mother's Maiden Name Lana Melean Fuller

Sex	Childrens Names in Full (Arrange in order of birth)	Childrens Data	Day Month Year	City, Town or Place	County or Province, etc.	State or Country	Add. info. on Children
	1 Christopher Robert	Birth	Nov 1981				
		Marr.					
	Full Name of Spouse	Death					
		Burial					
	2 Jason	Birth	10 Jun 1983				
		Marr.					
	Full Name of Spouse	Death					
		Burial					
	3 Andrew Justin	Birth	Sep 1987				
		Marr.					
	Full Name of Spouse	Death					
		Burial					
	4	Birth					
		Marr.					
	Full Name of Spouse	Death					
		Burial					
	5	Birth					
		Marr.					
	Full Name of Spouse	Death					
		Burial					
	6	Birth					
		Marr.					
	Full Name of Spouse	Death					
		Burial					
	7	Birth					
		Marr.					
	Full Name of Spouse	Death					
		Burial					
	8	Birth					
		Marr.					
	Full Name of Spouse	Death					
		Burial					

Compiler

Address

City, State, Zip

Date

Notes:

P.O. Box 368, Logan, UT 84321. Publishers of *The Genealogical Helper*. Send for a free catalogue with list and full descriptions of many genealogical aids.

Husband's Full Name

Additional Children and Sources:

Husband's name

Wife's name

Sex	Children's Names in Full (Arrange in order of birth)	Children's Data	Day Month Year	City, Town or Place County or Province, etc. State or Country	Add. info. on Childr...
	9	Birth			
		Marr.			
	Full Name of Spouse	Death			
		Burial			
	10	Birth			
		Marr.			
	Full Name of Spouse	Death			
		Burial			
	11	Birth			
		Marr.			
	Full Name of Spouse	Death			
		Burial			
	12	Birth			
		Marr.			
	Full Name of Spouse	Death			
		Burial			
	13	Birth			
		Marr.			
	Full Name of Spouse	Death			
		Burial			
	14	Birth			
		Marr.			
	Full Name of Spouse	Death			
		Burial			
	15	Birth			
		Marr.			
	Full Name of Spouse	Death			
		Burial			

Sources for Husband:

Sources for Wife:

Sources for Children:

Additional Information:

Family Group Sheet

Husband's Full Name Myron Kenneth Brewer **Chart No.**

Husband's Data	Day Month Year	City, Town or Place	County or Province, etc.	State or Country	Add. Info. on Husband
Birth	15 Sep 1945				
Chr'nd					
Marr.					
Death					
Burial					

Places of Residence

Occupation | Church Affiliation | Military Rec.

Other wives, if any. No. (1) (2) etc. Make separate sheet for each marr.

His Father | Mother's Maiden Name

Wife's Full Maiden Name Martha Ann Cleveland (p. 1 of 2)

Wifes Data	Day Month Year	City, Town or Place	County or Province, etc	State or Country	Add. Info. on Wife
Birth	22 Nov 1949	DeKalb County, GA			
Chr'nd					
Death					
Burial					

Places of Residence

Occupation | Church Affiliation | Military Rec.

Other husbands, if any. No. (1) (2) etc. Make separate sheet for each marr. 2. Marshall Lawson Cheves

Her Father Charles Wm Larbey Cleveland | Mother's Maiden Name Florence Willie Mae Carter

Sex	Children's Names in Full (Arrange in order of birth)	Children's Data	Day Month Year	City, Town or Place	County or Province, etc.	State or Country	Add. info. on Children
	1 Christopher Shane	Birth	10 Nov 1967				
		Marr.					
	Full Name of Spouse	Death					
		Burial					
	2 Leslie Dawn	Birth	12 Jun 1970				
		Marr.	30 Dec 1989				
	Full Name of Spouse	Death					
		Burial					
	3	Birth					
		Marr.					
	Full Name of Spouse	Death					
		Burial					
	4	Birth					
		Marr.					
	Full Name of Spouse	Death					
		Burial					
	5	Birth					
		Marr.					
	Full Name of Spouse	Death					
		Burial					
	6	Birth					
		Marr.					
	Full Name of Spouse	Death					
		Burial					
	7	Birth					
		Marr.					
	Full Name of Spouse	Death					
		Burial					
	8	Birth					
		Marr.					
	Full Name of Spouse	Death					
		Burial					

Compiler

Address

City, State, Zip

Date

Notes:

P.O. Box 368, Logan, UT 84321. Publishers of The Genealogical Helper. Send for a free catalogue with list and full descriptions of many genealogical aids.

Husband's Full Name

Additional Children and Sources:

Husband's name

Wife's name

Sex	Childrens Names in Full (Arrange in order of birth)	Childrens Data	Day Month Year	City, Town or Place County or Province, etc. State or Country	Add. info. on Children
	9	Birth			
		Marr.			
	Full Name of Spouse	Death			
		Burial			
	10	Birth			
		Marr.			
	Full Name of Spouse	Death			
		Burial			
	11	Birth			
		Marr.			
	Full Name of Spouse	Death			
		Burial			
	12	Birth			
		Marr.			
	Full Name of Spouse	Death			
		Burial			
	13	Birth			
		Marr.			
	Full Name of Spouse	Death			
		Burial			
	14	Birth			
		Marr.			
	Full Name of Spouse	Death			
		Burial			
	15	Birth			
		Marr.			
	Full Name of Spouse	Death			
		Burial			

Sources for Husband:

Sources for Wife:

Sources for Children:

Additional Information:

Family Group Sheet

Husband's Full Name Marshall Lawson Cheves **Chart No.**

Husband's Data	Day Month Year	City, Town or Place	County or Province, etc.	State or Country	Add. Info. on Husband
Birth	25 Jun 1945				(adopted)
Chr'nd					
Marr.					
Death					
Burial					

Places of Residence

Occupation — Church Affiliation — Military Rec.

Other wives, if any. No. (1) (2) etc. Make separate sheet for each marr.

His Father Howard Cheves — Mother's Maiden Name Caroline Ruth Williams

Wife's Full Maiden Name Martha Ann Cleveland (p. 2 of 2)

Wife's Data	Day Month Year	City, Town or Place	County or Province, etc	State or Country	Add. Info. on Wife
Birth	22 Nov 1949	DeKalb County, GA			
Chr'nd					
Death					
Burial					

Places of Residence

Occupation — Church Affiliation — Military Rec.

Other husbands, if any. No. (1) (2) etc. Make separate sheet for each marr. 1. Myron Kenneth Brewer

Her Father Charles Wm Larkey Cleveland — Mother's Maiden Name Florence Willie Mae Carter

Sex	Children's Names in Full (Arrange in order of birth)	Children's Data	Day Month Year	City, Town or Place	County or Province, etc.	State or Country	Add. info. on Children
	1 Marcia Dianne	Birth	19 Apr 1974				
		Marr.					
	Full Name of Spouse	Death					
		Burial					
	2	Birth					
		Marr.					
	Full Name of Spouse	Death					
		Burial					
	3	Birth					
		Marr.					
	Full Name of Spouse	Death					
		Burial					
	4	Birth					
		Marr.					
	Full Name of Spouse	Death					
		Burial					
	5	Birth					
		Marr.					
	Full Name of Spouse	Death					
		Burial					
	6	Birth					
		Marr.					
	Full Name of Spouse	Death					
		Burial					
	7	Birth					
		Marr.					
	Full Name of Spouse	Death					
		Burial					
	8	Birth					
		Marr.					
	Full Name of Spouse	Death					
		Burial					

Compiler — Notes:

Address

City, State, Zip

Date

P.O. Box 368, Logan, UT 84321. Publishers of The Genealogical Helper. Send for a free catalogue with list and full descriptions of many genealogical aids.

Husband's Full Name ____

Additional Children and Sources:

Husband's name

Wife's name

Sex	Children's Names in Full (Arrange in order of birth)	Children's Data	Day Month Year	City, Town or Place County or Province, etc. State or Country	Add. info. on Children
	9	Birth			
		Marr.			
	Full Name of Spouse	Death			
		Burial			
	10	Birth			
		Marr.			
	Full Name of Spouse	Death			
		Burial			
	11	Birth			
		Marr.			
	Full Name of Spouse	Death			
		Burial			
	12	Birth			
		Marr.			
	Full Name of Spouse	Death			
		Burial			
	13	Birth			
		Marr.			
	Full Name of Spouse	Death			
		Burial			
	14	Birth			
		Marr.			
	Full Name of Spouse	Death			
		Burial			
	15	Birth			
		Marr.			
	Full Name of Spouse	Death			
		Burial			

Sources for Husband:

Sources for Wife:

Sources for Children:

Additional Information:

Family Group Sheet

Husband's Full Name William Joel Cleveland (p. 1 of 2) Chart No.

Husband's Data	Day Month Year	City, Town or Place	County or Province, etc.	State or Country	Add. Info. on Husband
Birth	5 Jul 1951	Tooele,	Salt Lake County,	UT	
Chr'nd					
Marr.					
Death					
Burial					

Places of Residence

Occupation | Church Affiliation | Military Rec.

Other wives, if any. No. (1) (2) etc. Make separate sheet for each marr. 2. Sheila Parker 3. Linda Claire Heeke

His Father Charles Wm Harbey Cleveland | Mother's Maiden Name Florence Willie Mae Carter

Wife's Full Maiden Name Carmileen Draper

Wifes Data	Day Month Year	City, Town or Place	County or Province, etc	State or Country	Add. Info. on Wife
Birth					
Chr'nd					
Death					
Burial					

Places of Residence

Occupation | Church Affiliation | Military Rec.

Other husbands, if any. No. (1) (2) etc. Make separate sheet for each marr.

Her Father | Mother's Maiden Name

Sex	Childrens Names in Full (Arrange in order of birth)	Childrens Data	Day Month Year	City, Town or Place	County or Province, etc.	State or Country	Add. info. on Children
	1 Raymond Joel	Birth	27 Apr 1973				
	Full Name of Spouse	Marr.					
		Death					
		Burial					
	2	Birth					
	Full Name of Spouse	Marr.					
		Death					
		Burial					
	3	Birth					
	Full Name of Spouse	Marr.					
		Death					
		Burial					
	4	Birth					
	Full Name of Spouse	Marr.					
		Death					
		Burial					
	5	Birth					
	Full Name of Spouse	Marr.					
		Death					
		Burial					
	6	Birth					
	Full Name of Spouse	Marr.					
		Death					
		Burial					
	7	Birth					
	Full Name of Spouse	Marr.					
		Death					
		Burial					
	8	Birth					
	Full Name of Spouse	Marr.					
		Death					
		Burial					

Compiler | Notes:

Address

City, State, Zip

Date

P.O. Box 368, Logan, UT 84321. Publishers of The Genealogical Helper. Send for a free catalogue with list and full descriptions of many genealogical aids.

Husband's Full Name

Additional Children and Sources:

Husband's name

Wife's name

Sex	Childrens Names in Full (Arrange in order of birth)	Childrens Data	Day Month Year	City, Town or Place County or Province, etc. State or Country	Add. info. on Childre...
	9	Birth			
		Marr.			
	Full Name of Spouse	Death			
		Burial			
	10	Birth			
		Marr.			
	Full Name of Spouse	Death			
		Burial			
	11	Birth			
		Marr.			
	Full Name of Spouse	Death			
		Burial			
	12	Birth			
		Marr.			
	Full Name of Spouse	Death			
		Burial			
	13	Birth			
		Marr.			
	Full Name of Spouse	Death			
		Burial			
	14	Birth			
		Marr.			
	Full Name of Spouse	Death			
		Burial			
	15	Birth			
		Marr.			
	Full Name of Spouse	Death			
		Burial			

Sources for Husband:

Sources for Wife:

Sources for Children:

Additional Information:

Family Group Sheet

Husband's Full Name William Joel Cleveland (p.2 of 2) **Chart No.**

Husband's Data	Day Month Year	City, Town or Place	County or Province, etc.	State or Country	Add. Info. on Husband
Birth	5 Jul 1951	Tooele, Salt Lake County, UT			
Chr'nd					
Marr.	16 Sep 1980				
Death					
Burial					

Places of Residence

Occupation | Church Affiliation | Military Rec.

Other wives, if any. No. (1) (2) etc. Make separate sheet for each marr. 1. Carmileen Draper 2. Sheila Parker

His Father Charles Wm Harbey Cleveland Mother's Maiden Name Florence Willie Mae Carter

Wife's Full Maiden Name Linda Claire Heeke

Wife's Data	Day Month Year	City, Town or Place	County or Province, etc	State or Country	Add. Info. on Wife
Birth	8 Nov 1960	VA			
Chr'nd					
Death					
Burial					

Places of Residence

Occupation | Church Affiliation | Military Rec.

Other husbands, if any. No. (1) (2) etc. Make separate sheet for each marr.

Her Father Marion Taylor Heeke Mother's Maiden Name Janice Claire Hooke

Sex	Children's Names in Full (Arrange in order of birth)	Children's Data	Day Month Year	City, Town or Place	County or Province, etc.	State or Country	Add. info. on Children
	1 Joel Brandon	Birth	19 May 1985	Decatur, DeKalb County, GA			
	Full Name of Spouse	Marr.					
		Death					
		Burial					
	2	Birth					
		Marr.					
	Full Name of Spouse	Death					
		Burial					
	3	Birth					
		Marr.					
	Full Name of Spouse	Death					
		Burial					
	4	Birth					
		Marr.					
	Full Name of Spouse	Death					
		Burial					
	5	Birth					
		Marr.					
	Full Name of Spouse	Death					
		Burial					
	6	Birth					
		Marr.					
	Full Name of Spouse	Death					
		Burial					
	7	Birth					
		Marr.					
	Full Name of Spouse	Death					
		Burial					
	8	Birth					
		Marr.					
	Full Name of Spouse	Death					
		Burial					

Compiler

Address

City, State, Zip

Date

Notes:

P.O. Box 368, Logan, UT 84321. Publishers of *The Genealogical Helper*. Send for a free catalogue with list and full descriptions of many genealogical aids.

Husband's Full Name

Additional Children and Sources:

Husband's name

Wife's name

Sex	Childrens Names in Full (Arrange in order of birth)	Childrens Data	Day Month Year	City, Town or Place County or Province, etc. State or Country	Add. info. on Children
	9	Birth			
		Marr.			
	Full Name of Spouse	Death			
		Burial			
	10	Birth			
		Marr.			
	Full Name of Spouse	Death			
		Burial			
	11	Birth			
		Marr.			
	Full Name of Spouse	Death			
		Burial			
	12	Birth			
		Marr.			
	Full Name of Spouse	Death			
		Burial			
	13	Birth			
		Marr.			
	Full Name of Spouse	Death			
		Burial			
	14	Birth			
		Marr.			
	Full Name of Spouse	Death			
		Burial			
	15	Birth			
		Marr.			
	Full Name of Spouse	Death			
		Burial			

Sources for Husband:

Sources for Wife:

Sources for Children:

Additional Information:

Family Group Sheet

Husband's Full Name Calvin Rudy Jones, Jr. **Chart No.**

Husband's Data	Day Month Year	City, Town or Place	County or Province, etc.	State or Country	Add. Info. on Husband
Birth	2 Aug 1946				
Chr'nd					
Marr.	9 Oct 1977				
Death					
Burial					

Places of Residence

Occupation | Church Affiliation | Military Rec.

Other wives, if any. No. (1) (2) etc.
Make separate sheet for each marr.

His Father Calvin Rudy Jones | Mother's Maiden Name Judy Frances Dupree

Wife's Full Maiden Name Lelia Annette Cleveland

Wife's Data	Day Month Year	City, Town or Place	County or Province, etc	State or Country	Add. Info. on Wife
Birth	24 Oct 1957	Tucker, DeKalb County, GA			
Chr'nd					
Death					
Burial					

Places of Residence

Occupation | Church Affiliation | Military Rec.

Other husbands, if any. No. (1) (2) etc.
Make separate sheet for each marr.

Her Father Charles Wm Larbey Cleveland | Mother's Maiden Name Florence Willie Mae Carter

Sex	Children's Names in Full (Arrange in order of birth)	Children's Data	Day Month Year	City, Town or Place	County or Province, etc.	State or Country	Add. info. on Children
	1 Brandy Michele	Birth	3 Jun 1976				
	Full Name of Spouse	Marr.					
		Death					
		Burial					
	2 Dianna Lyn	Birth	14 Apr 1978				
	Full Name of Spouse	Marr.					
		Death					
		Burial					
	3 Stephen Daniel	Birth	21 Apr 1983				
	Full Name of Spouse	Marr.					
		Death					
		Burial					
	4	Birth					
	Full Name of Spouse	Marr.					
		Death					
		Burial					
	5	Birth					
	Full Name of Spouse	Marr.					
		Death					
		Burial					
	6	Birth					
	Full Name of Spouse	Marr.					
		Death					
		Burial					
	7	Birth					
	Full Name of Spouse	Marr.					
		Death					
		Burial					
	8	Birth					
	Full Name of Spouse	Marr.					
		Death					
		Burial					

Compiler

Address

City, State, Zip

Date

Notes:

P.O. Box 368, Logan, UT 84321. Publishers of The Genealogist Helper. Send for a free catalogue with list and full descriptions of many genealogical aids.

Husband's Full Name

Additional Children and Sources:

Husband's name

Wife's name

Sex	Children's Names in Full (Arrange in order of birth)	Children's Data	Day Month Year	City, Town or Place County or Province, etc. State or Country	Add. info. on Childr...
	9	Birth			
		Marr.			
	Full Name of Spouse	Death			
		Burial			
	10	Birth			
		Marr.			
	Full Name of Spouse	Death			
		Burial			
	11	Birth			
		Marr.			
	Full Name of Spouse	Death			
		Burial			
	12	Birth			
		Marr.			
	Full Name of Spouse	Death			
		Burial			
	13	Birth			
		Marr.			
	Full Name of Spouse	Death			
		Burial			
	14	Birth			
		Marr.			
	Full Name of Spouse	Death			
		Burial			
	15	Birth			
		Marr.			
	Full Name of Spouse	Death			
		Burial			

Sources for Husband:

Sources for Wife:

Sources for Children:

Additional Information:

Family Group Sheet

Husband's Full Name Kenneth Buel Brown **Chart No.**

Husband's Data	Day Month Year	City, Town or Place	County or Province, etc.	State or Country	Add. Info. on Husband
Birth					
Chr'nd					
Marr.					
Death					
Burial					

Places of Residence

Occupation | Church Affiliation | Military Rec.

Other wives, if any. No. (1) (2) etc.
Make separate sheet for each marr.

His Father | Mother's Maiden Name

Wife's Full Maiden Name Bonnie Leah Cleveland (p. 1 of 2)

Wifes Data	Day Month Year	City, Town or Place	County or Province, etc	State or Country	Add. Info. on Wife
Birth	11 Oct 1958	Tooele, Salt Lake County, UT			
Chr'nd					
Death					
Burial					

Places of Residence

Occupation | Church Affiliation | Military Rec.

Other husbands, if any. No. (1) (2) etc.
Make separate sheet for each marr. 1. David Lejeune (b. 16 Mar 1954) 3. Carl Henry Lara

Her Father Charles William Lashley Cleveland | Mother's Maiden Name Florence Willie Mae Carter

Sex	Childrens Names in Full (Arrange in order of birth)	Childrens Data	Day Month Year	City, Town or Place	County or Province, etc.	State or Country	Add. info. on Children
	1 Kenneth Buel, Jr.	Birth	11 Dec 1976				
	Full Name of Spouse	Marr.					
		Death					
		Burial					
	2 Stephanie Estee	Birth	31 May 1979				
	Full Name of Spouse	Marr.					
		Death					
		Burial					
	3 Sara Elizabeth	Birth	2 Apr 1981				
	Full Name of Spouse	Marr.					
		Death					
		Burial					
	4	Birth					
	Full Name of Spouse	Marr.					
		Death					
		Burial					
	5	Birth					
	Full Name of Spouse	Marr.					
		Death					
		Burial					
	6	Birth					
	Full Name of Spouse	Marr.					
		Death					
		Burial					
	7	Birth					
	Full Name of Spouse	Marr.					
		Death					
		Burial					
	8	Birth					
	Full Name of Spouse	Marr.					
		Death					
		Burial					

Compiler | Notes:

Address

City, State, Zip

Date

P.O. Box 368, Logan, UT 84321. Publishers of *The Genealogical Helper*. Send for a free catalogue with list and full descriptions of many genealogical aids.

Husband's Full Name

Additional Children and Sources:

Husband's name

Wife's name

Sex	Childrens Names in Full (Arrange in order of birth)	Childrens Data	Day Month Year	City, Town or Place County or Province, etc. State or Country	Add. info. on Childre...
	9	Birth			
		Marr.			
	Full Name of Spouse	Death			
		Burial			
	10	Birth			
		Marr.			
	Full Name of Spouse	Death			
		Burial			
	11	Birth			
		Marr.			
	Full Name of Spouse	Death			
		Burial			
	12	Birth			
		Marr.			
	Full Name of Spouse	Death			
		Burial			
	13	Birth			
		Marr.			
	Full Name of Spouse	Death			
		Burial			
	14	Birth			
		Marr.			
	Full Name of Spouse	Death			
		Burial			
	15	Birth			
		Marr.			
	Full Name of Spouse	Death			
		Burial			

Sources for Husband:

Sources for Wife:

Sources for Children:

Additional Information:

Family Group Sheet

Husband's Full Name Carl Henry Lara

Chart No.

Husband's Data	Day Month Year	City, Town or Place	County or Province, etc.	State or Country	Add. Info. on Husband
Birth					
Chr'nd					
Marr.					
Death					
Burial					

Places of Residence

Occupation | Church Affiliation | Military Rec.

Other wives, if any. No. (1) (2) etc.
Make separate sheet for each marr.

His Father | Mother's Maiden Name

Wife's Full Maiden Name Bonnie Leah Cleveland (p. 2 of 2)

Wife's Data	Day Month Year	City, Town or Place	County or Province, etc	State or Country	Add. Info. on Wife
Birth	11 Oct 1958	Tooele, Salt Lake County, UT			
Chr'nd					
Death					
Burial					

Places of Residence

Occupation | Church Affiliation | Military Rec.

Other husbands, if any. No. (1) (2) etc.
Make separate sheet for each marr. 1. David Lejeune 2. Kenneth Buel Brown

Her Father Charles Wm Harbey Cleveland | Mother's Maiden Name Florence Willie Mae Carter

Sex	Childrens Names in Full (Arrange in order of birth)	Childrens Data	Day Month Year	City, Town or Place	County or Province, etc.	State or Country	Add. info. on Children
	1 Carl Henry, Jr.	Birth	24 Jul 1984				
		Marr.					
	Full Name of Spouse	Death					
		Burial					
	2 Matthew Raymond	Birth	25 Sep 1989				
		Marr.					
	Full Name of Spouse	Death					
		Burial					
	3	Birth					
		Marr.					
	Full Name of Spouse	Death					
		Burial					
	4	Birth					
		Marr.					
	Full Name of Spouse	Death					
		Burial					
	5	Birth					
		Marr.					
	Full Name of Spouse	Death					
		Burial					
	6	Birth					
		Marr.					
	Full Name of Spouse	Death					
		Burial					
	7	Birth					
		Marr.					
	Full Name of Spouse	Death					
		Burial					
	8	Birth					
		Marr.					
	Full Name of Spouse	Death					
		Burial					

Compiler

Address

City, State, Zip

Date

Notes:

Genealogical Helper. Send for a free catalogue with list and full descriptions of many genealogical aids.

Husband's Full Name

Additional Children and Sources:

Husband's name

Wife's name

Sex	Children's Names in Full (Arrange in order of birth)	Children's Data	Day	Month	Year	City, Town or Place	County or Province, etc.	State or Country	Add. info. on Children
	9	Birth							
		Marr.							
	Full Name of Spouse	Death							
		Burial							
	10	Birth							
		Marr.							
	Full Name of Spouse	Death							
		Burial							
	11	Birth							
		Marr.							
	Full Name of Spouse	Death							
		Burial							
	12	Birth							
		Marr.							
	Full Name of Spouse	Death							
		Burial							
	13	Birth							
		Marr.							
	Full Name of Spouse	Death							
		Burial							
	14	Birth							
		Marr.							
	Full Name of Spouse	Death							
		Burial							
	15	Birth							
		Marr.							
	Full Name of Spouse	Death							
		Burial							

Sources for Husband:

Sources for Wife:

Sources for Children:

Additional Information:

Family Group Sheet

Husband's Full Name Jewel Edward Cleveland **Chart No.**

Husband's Data	Day Month Year	City, Town or Place	County or Province, etc.	State or Country	Add. Info. on Husband
Birth	20 Dec 1920				
Chr'nd					
Marr.	Jun 1941				
Death					
Burial					

Places of Residence

Occupation Church Affiliation Military Rec.

Other wives, if any. No. (1) (2) etc. Make separate sheet for each marr. 2. Mildred Carolyn Regester (b. 27 Jan 1923)

His Father William Eugene Cleveland Mother's Maiden Name Lelia Lee Maxwell

Wife's Full Maiden Name Lethen Mildred Newman

Wife's Data	Day Month Year	City, Town or Place	County or Province, etc	State or Country	Add. Info. on Wife
Birth	26 Jul 1920				
Chr'nd					
Death	1992				
Burial					

Places of Residence

Occupation Church Affiliation Military Rec.

Other husbands, if any. No. (1) (2) etc. Make separate sheet for each marr.

Her Father Mother's Maiden Name

Sex	Children's Names in Full (Arrange in order of birth)	Children's Data	Day Month Year	City, Town or Place	County or Province, etc.	State or Country	Add. info. on Children
	1 Jeweline	Birth	2 Jun 1942				m.2 Richard Adams
	Full Name of Spouse	Marr.					m.3 Robert Anton Troha
	Hugh Tamadge Little	Death					m.2 Lawrence Augustine Troha
		Burial					m.3. Jerry Eugene Weaver
	2 Judy Murale	Birth	26 Jan 1946				m.4 Leon Braun
	Full Name of Spouse	Marr.					m.5 Jimmy Flucher
	Jerry Eugene Weaver	Death					
		Burial					
	3	Birth					
	Full Name of Spouse	Marr.					
		Death					
		Burial					
	4	Birth					
	Full Name of Spouse	Marr.					
		Death					
		Burial					
	5	Birth					
	Full Name of Spouse	Marr.					
		Death					
		Burial					
	6	Birth					
	Full Name of Spouse	Marr.					
		Death					
		Burial					
	7	Birth					
	Full Name of Spouse	Marr.					
		Death					
		Burial					
	8	Birth					
	Full Name of Spouse	Marr.					
		Death					
		Burial					

Compiler

Address

City, State, Zip

Date

Notes:

P.O. Box 368, Logan, UT 84321. Publishers of *The Genealogical Helper*. Send for a free catalogue with list and full descriptions of many genealogical aids.

Husband's Full Name

Additional Children and Sources:

Husband's name

Wife's name

Sex	Children's Names in Full (Arrange in order of birth)	Children's Data	Day Month Year	City, Town or Place County or Province, etc. State or Country	Add. info. on Child
	9	Birth			
		Marr.			
	Full Name of Spouse	Death			
		Burial			
	10	Birth			
		Marr.			
	Full Name of Spouse	Death			
		Burial			
	11	Birth			
		Marr.			
	Full Name of Spouse	Death			
		Burial			
	12	Birth			
		Marr.			
	Full Name of Spouse	Death			
		Burial			
	13	Birth			
		Marr.			
	Full Name of Spouse	Death			
		Burial			
	14	Birth			
		Marr.			
	Full Name of Spouse	Death			
		Burial			
	15	Birth			
		Marr.			

Jewel Edward Cleveland

Family Group Sheet

Husband's Full Name Hugh Tamadge Little

Chart No.

Husband's Data	Day Month Year	City, Town or Place	County or Province, etc.	State or Country	Add. Info. on Husband
Birth	8 Sep 1935				
Chr'nd					
Marr.					
Death					
Burial					

Places of Residence

Occupation | Church Affiliation | Military Rec.

Other wives, if any. No. (1) (2) etc
Make separate sheet for each marr.

His Father | Mother's Maiden Name

Wife's Full Maiden Name Jeweline Cleveland (p. 1 of 2)

Wifes Data	Day Month Year	City, Town or Place	County or Province, etc	State or Country	Add. Info. on Wife
Birth	2 Jun 1942				
Chr'nd					
Death					
Burial					

Places of Residence

Occupation | Church Affiliation | Military Rec.

Other husbands, if any. No. (1) (2) etc
Make separate sheet for each marr. 2. Richard Adams 3. Robert Anton Troha

Her Father Jewel Edward Cleveland | Mother's Maiden Name Lether Mildred Newman

Sex	Childrens Names in Full (Arrange in order of birth)	Childrens Data	Day Month Year	City, Town or Place	County or Province, etc.	State or Country	Add. info. on Children
	1 Sania Akacia Jewel	Birth	20 Jan 1960				
		Marr.					
	Full Name of Spouse	Death					
		Burial					
	2	Birth					
		Marr.					
	Full Name of Spouse	Death					
		Burial					
	3	Birth					
		Marr.					
	Full Name of Spouse	Death					
		Burial					
	4	Birth					
		Marr.					
	Full Name of Spouse	Death					
		Burial					
	5	Birth					
		Marr.					
	Full Name of Spouse	Death					
		Burial					
	6	Birth					
		Marr.					
	Full Name of Spouse	Death					
		Burial					
	7	Birth					
		Marr.					
	Full Name of Spouse	Death					
		Burial					
	8	Birth					
		Marr.					
	Full Name of Spouse	Death					
		Burial					

Compiler | Notes:

Address

City, State, Zip

Date

Form A100. Family Group Sheet by The Everton Publishers, P. O. Box 368, Logan, UT 84321. Publishers of The Genealogical Helper. For use in conjunction with list and full descriptions of many genealogical aids.

Husband's Full Name

Additional Children and Sources:

Husband's name

Wife's name

Sex	Children's Names in Full (Arrange in order of birth)	Children's Data	Day Month Year	City, Town or Place County or Province, etc. State or Country	Add. info. on Children
	9	Birth			
		Marr.			
	Full Name of Spouse	Death			
		Burial			
	10	Birth			
		Marr.			
	Full Name of Spouse	Death			
		Burial			
	11	Birth			
		Marr.			
	Full Name of Spouse	Death			
		Burial			
	12	Birth			
		Marr.			
	Full Name of Spouse	Death			
		Burial			
	13	Birth			
		Marr.			
	Full Name of Spouse	Death			
		Burial			
	14	Birth			
		Marr.			
	Full Name of Spouse	Death			
		Burial			
	15	Birth			
		Marr.			
	Full Name of Spouse	Death			
		Burial			

Sources for Husband:

Sources for Wife:

Sources for Children:

Additional Information:

Family Group Sheet

Husband's Full Name Robert Anton Troha **Chart No.**

Husband's Data	Day Month Year	City, Town or Place	County or Province, etc.	State or Country	Add. Info. on Husband
Birth					
Chr'nd					
Marr.					
Death					
Burial					

Places of Residence

Occupation | Church Affiliation | Military Rec.

Other wives, if any. No. (1) (2) etc
Make separate sheet for each marr.

His Father | Mother's Maiden Name

Wife's Full Maiden Name Jeweline Cleveland (p. 2 of 2)

Wifes Data	Day Month Year	City, Town or Place	County or Province, etc	State or Country	Add. Info. on Wife
Birth	2 Jun 1942				
Chr'nd					
Death					
Burial					

Places of Residence

Occupation | Church Affiliation | Military Rec.

Other husbands, if any. No. (1) (2) etc
Make separate sheet for each marr. 1. Hugh Tamadge Little 2. Richard Adams

Her Father Jewel Edward Cleveland | Mother's Maiden Name Leither Mildred Newman

Sex	Childrens Names in Full (Arrange in order of birth)	Childrens Data	Day Month Year	City, Town or Place	County or Province, etc.	State or Country	Add. info. on Children
	1 Karen Lanette	Birth	4 Sep 1969				
		Marr.					
	Full Name of Spouse	Death					
	Douglas Moss	Burial					
	2 Shannon Heather	Birth	16 Jan 1980				
		Marr.					
	Full Name of Spouse	Death					
		Burial					
	3	Birth					
		Marr.					
	Full Name of Spouse	Death					
		Burial					
	4	Birth					
		Marr.					
	Full Name of Spouse	Death					
		Burial					
	5	Birth					
		Marr.					
	Full Name of Spouse	Death					
		Burial					
	6	Birth					
		Marr.					
	Full Name of Spouse	Death					
		Burial					
	7	Birth					
		Marr.					
	Full Name of Spouse	Death					
		Burial					
	8	Birth					
		Marr.					
	Full Name of Spouse	Death					
		Burial					

Compiler

Address

City, State, Zip

Date

Notes:

Additional Children and Sources:

Husband's name

Wife's name

Sex	Children's Names in Full (Arrange in order of birth)	Children's Data	Day	Month	Year	City, Town or Place	County or Province, etc.	State or Country	Add. info. on Children
	9	Birth							
		Marr.							
	Full Name of Spouse	Death							
		Burial							
	10	Birth							
		Marr.							
	Full Name of Spouse	Death							
		Burial							
	11	Birth							
		Marr.							
	Full Name of Spouse	Death							
		Burial							
	12	Birth							
		Marr.							
	Full Name of Spouse	Death							
		Burial							
	13	Birth							
		Marr.							
	Full Name of Spouse	Death							
		Burial							
	14	Birth							
		Marr.							
	Full Name of Spouse	Death							
		Burial							
	15	Birth							
		Marr.							
	Full Name of Spouse	Death							
		Burial							

Sources for Husband:

Sources for Wife:

Sources for Children:

Additional Information:

Family Group Sheet

Husband's Full Name Douglas Moss **Chart No.**

Husband's Data	Day Month Year	City, Town or Place	County or Province, etc.	State or Country	Add. Info. on Husband
Birth					
Chr'nd					
Marr.					
Death					
Burial					

Places of Residence

Occupation | Church Affiliation | Military Rec.

Other wives, if any. No. (1) (2) etc.
Make separate sheet for each marr.

His Father | Mother's Maiden Name

Wife's Full Maiden Name Karen Lanette Troha

Wifes Data	Day Month Year	City, Town or Place	County or Province, etc	State or Country	Add. Info. on Wife
Birth	4 Sep 1969				
Chr'nd					
Death					
Burial					

Places of Residence

Occupation | Church Affiliation | Military Rec.

Other husbands, if any. No. (1) (2) etc.
Make separate sheet for each marr.

Her Father Robert Anton Troha | Mother's Maiden Name Jeweline Cleveland

Sex	Childrens Names in Full (Arrange in order of birth)	Childrens Data	Day Month Year	City, Town or Place	County or Province, etc.	State or Country	Add. info. on Children
	1 Justin Chance	Birth	Nov 1989				
		Marr.					
	Full Name of Spouse	Death					
		Burial					
	2	Birth					
		Marr.					
	Full Name of Spouse	Death					
		Burial					
	3	Birth					
		Marr.					
	Full Name of Spouse	Death					
		Burial					
	4	Birth					
		Marr.					
	Full Name of Spouse	Death					
		Burial					
	5	Birth					
		Marr.					
	Full Name of Spouse	Death					
		Burial					
	6	Birth					
		Marr.					
	Full Name of Spouse	Death					
		Burial					
	7	Birth					
		Marr.					
	Full Name of Spouse	Death					
		Burial					
	8	Birth					
		Marr.					
	Full Name of Spouse	Death					
		Burial					

Compiler

Address

City, State, Zip

Date

Notes:

P.O. Box 368, Logan, UT 84321. Publishers of *The Genealogical Helper*. Send for a free catalogue with list and full descriptions of many genealogical aids.

Husband's Full Name

Additional Children and Sources:

Husband's name

Wife's name

Sex	Childrens Names in Full (Arrange in order of birth)	Childrens Data	Day Month Year	City, Town or Place County or Province, etc. State or Country	Add. info. on Children
	9	Birth			
		Marr.			
	Full Name of Spouse	Death			
		Burial			
	10	Birth			
		Marr.			
	Full Name of Spouse	Death			
		Burial			
	11	Birth			
		Marr.			
	Full Name of Spouse	Death			
		Burial			
	12	Birth			
		Marr.			
	Full Name of Spouse	Death			
		Burial			
	13	Birth			
		Marr.			
	Full Name of Spouse	Death			
		Burial			
	14	Birth			
		Marr.			
	Full Name of Spouse	Death			
		Burial			
	15	Birth			
		Marr.			
	Full Name of Spouse	Death			
		Burial			

Sources for Husband:

Sources for Wife:

Sources for Children:

Additional Information:

Family Group Sheet

Husband's Full Name Jerry Eugene Weaver **Chart No.**

Husband's Data	Day Month Year	City, Town or Place	County or Province, etc.	State or Country	Add. Info. on Husband
Birth					
Chr'nd					
Marr.					
Death					
Burial					

Places of Residence

Occupation | Church Affiliation | Military Rec.

Other wives, if any. No. (1) (2) etc. Make separate sheet for each marr.

His Father | Mother's Maiden Name

Wife's Full Maiden Name Judy Murale Cleveland (p. 1 of 2)

Wife's Data	Day Month Year	City, Town or Place	County or Province, etc	State or Country	Add. Info. on Wife
Birth	26 Jan 1946				
Chr'nd					
Death					
Burial					

Places of Residence

Occupation | Church Affiliation | Military Rec.

Other husbands, if any. No. (1) (2) etc. Make separate sheet for each marr. 2. Lawrence Augustine Troha 3. Jerry Eugene Weaver 4. Leon Braun

Her Father Jewel Edward Cleveland | Mother's Maiden Name Lether Mildred Newman

Sex	Children's Names in Full (Arrange in order of birth)	Children's Data	Day Month Year	City, Town or Place	County or Province, etc.	State or Country	Add. info. on Children
F	1 Jerrie Eugene	Birth	22 Jan 1964				
		Marr.					
	Full Name of Spouse: Michael Miles	Death					
		Burial					
	2 Jeraldine Theresa	Birth	Oct 1966				
		Marr.					
	Full Name of Spouse: Thomas Magione	Death					
		Burial					
	3	Birth					
		Marr.					
	Full Name of Spouse	Death					
		Burial					
	4	Birth					
		Marr.					
	Full Name of Spouse	Death					
		Burial					
	5	Birth					
		Marr.					
	Full Name of Spouse	Death					
		Burial					
	6	Birth					
		Marr.					
	Full Name of Spouse	Death					
		Burial					
	7	Birth					
		Marr.					
	Full Name of Spouse	Death					
		Burial					
	8	Birth					
		Marr.					
	Full Name of Spouse	Death					
		Burial					

Compiler | Notes:

Address

City, State, Zip

Date

Husband's Full Name ___

P. O. Box 368, Logan, UT 84321. Publishers of The Genealogical Helper. Send for a free catalogue with list and full descriptions of many genealogical aids.

Additional Children and Sources:

Husband's name

Wife's name

Sex	Children's Names in Full (Arrange in order of birth)	Children's Data	Day Month Year	City, Town or Place County or Province, etc. State or Country	Add. info. on Children
	9	Birth			
		Marr.			
	Full Name of Spouse	Death			
		Burial			
	10	Birth			
		Marr.			
	Full Name of Spouse	Death			
		Burial			
	11	Birth			
		Marr.			
	Full Name of Spouse	Death			
		Burial			
	12	Birth			
		Marr.			
	Full Name of Spouse	Death			
		Burial			
	13	Birth			
		Marr.			
	Full Name of Spouse	Death			
		Burial			
	14	Birth			
		Marr.			
	Full Name of Spouse	Death			
		Burial			
	15	Birth			
		Marr.			
	Full Name of Spouse	Death			
		Burial			

Sources for Husband:

Sources for Wife:

Sources for Children:

Additional Information:

Family Group Sheet

Husband's Full Name Leon Braun **Chart No.**

Husband's Data	Day Month Year	City, Town or Place	County or Province, etc.	State or Country	Add. Info. on Husband
Birth					
Chr'nd					
Marr.					
Death					
Burial					

Places of Residence

Occupation | Church Affiliation | Military Rec.

Other wives, if any. No. (1) (2) etc. Make separate sheet for each marr.

His Father | Mother's Maiden Name

Wife's Full Maiden Name Judy Murale Cleveland (p. 2 of 2)

Wife's Data	Day Month Year	City, Town or Place	County or Province, etc	State or Country	Add. Info. on Wife
Birth	26 Jan 1946				
Chr'nd					
Death					
Burial					

Places of Residence

Occupation | Church Affiliation | Military Rec.

Other husbands, if any. No. (1) (2) etc. Make separate sheet for each marr. 1 & 3. Jerry Eugene Weaver 2. Lawrence Augustine Troha 5. Jimmy Flucher

Her Father Jewel Edward Cleveland | Mother's Maiden Name Lesther Mildred Newman

Sex	Children's Names in Full (Arrange in order of birth)	Children's Data	Day Month Year	City, Town or Place	County or Province, etc.	State or Country	Add. info. on Children
	1 Amanda Rockelle	Birth	1979				
		Marr.					
	Full Name of Spouse	Death					
		Burial					
	2	Birth					
		Marr.					
	Full Name of Spouse	Death					
		Burial					
	3	Birth					
		Marr.					
	Full Name of Spouse	Death					
		Burial					
	4	Birth					
		Marr.					
	Full Name of Spouse	Death					
		Burial					
	5	Birth					
		Marr.					
	Full Name of Spouse	Death					
		Burial					
	6	Birth					
		Marr.					
	Full Name of Spouse	Death					
		Burial					
	7	Birth					
		Marr.					
	Full Name of Spouse	Death					
		Burial					
	8	Birth					
		Marr.					
	Full Name of Spouse	Death					
		Burial					

Compiler | Notes:

Address

City, State, Zip

Date

P.O. Box 368, Logan, UT 84321. Publishers of The Genealogical Helper. Send for a free catalogue with list and full descriptions of many genealogical aids.

Husband's Full Name _____

Additional Children and Sources:

Husband's name

Wife's name

Sex	Children's Names in Full (Arrange in order of birth)	Children's Data	Day Month Year	City, Town or Place County or Province, etc. State or Country	Add. info. on Children
	9	Birth			
		Marr.			
	Full Name of Spouse	Death			
		Burial			
	10	Birth			
		Marr.			
	Full Name of Spouse	Death			
		Burial			
	11	Birth			
		Marr.			
	Full Name of Spouse	Death			
		Burial			
	12	Birth			
		Marr.			
	Full Name of Spouse	Death			
		Burial			
	13	Birth			
		Marr.			
	Full Name of Spouse	Death			
		Burial			
	14	Birth			
		Marr.			
	Full Name of Spouse	Death			
		Burial			
	15	Birth			
		Marr.			
	Full Name of Spouse	Death			
		Burial			

Sources for Husband:

Sources for Wife:

Sources for Children:

Additional Information:

Family Group Sheet

Husband's Full Name Clark Estes Wallace

Chart No.

Husband's Data	Day Month Year	City, Town or Place	County or Province, etc.	State or Country	Add. Info. on Husband
Birth	2 Feb 1920				
Chr'nd					
Marr.					
Death	8 Oct 1960				
Burial		Memorial Park, Gainesville, Hall County, GA			

Places of Residence

Occupation | Church Affiliation | Military Rec.

Other wives: if any No. (1) (2) etc.
Make separate sheet for each marr.

His Father James Thomas Wallace | Mother's Maiden Name Lula Casterberry

Wife's Full Maiden Name Gevena Mae Cleveland

Wife's Data	Day Month Year	City, Town or Place	County or Province, etc	State or Country	Add. Info. on Wife
Birth	15 Jan 1923	New Holland, Hall County, GA			
Chr'nd					
Death					
Burial		Memorial Park, Gainesville, GA			

Places of Residence

Occupation | Church Affiliation | Military Rec.

Other husbands: if any No. (1) (2) etc.
Make separate sheet for each marr.

Her Father William Eugene Cleveland | Mother's Maiden Name Lelia Lee Maxwell

Sex	Children's Names in Full (Arrange in order of birth)	Children's Data	Day Month Year	City, Town or Place	County or Province, etc.	State or Country	Add. Info. on Children
	1 Jessica Terra	Birth	8 Oct 1942				m. Ronald Brinson Manton
		Marr.	20 Nov 1960				
	Full Name of Spouse	Death					
	Jimmy Ray Burnette	Burial					
	2 Kenneth Clark	Birth	29 Jan 1947				m. 2 Dinah Jean Miller
		Marr.					
	Full Name of Spouse	Death					
	Sandra Darlene Kesler	Burial					
	3	Birth					
		Marr.					
	Full Name of Spouse	Death					
		Burial					
	4	Birth					
		Marr.					
	Full Name of Spouse	Death					
		Burial					
	5	Birth					
		Marr.					
	Full Name of Spouse	Death					
		Burial					
	6	Birth					
		Marr.					
	Full Name of Spouse	Death					
		Burial					
	7	Birth					
		Marr.					
	Full Name of Spouse	Death					
		Burial					
	8	Birth					
		Marr.					
	Full Name of Spouse	Death					
		Burial					

Compiler

Address

City, State, Zip

Date

Notes:

Husband's Full Name

P.O. Box 368, Logan, UT 84321. Publishers of *The Genealogical Helper*. Send for a free catalogue with list and full descriptions of many genealogical aids.

Additional Children and Sources:

Husband's name

Wife's name

Sex	Children's Names in Full (Arrange in order of birth)	Children's Data	Day Month Year	City, Town or Place County or Province, etc. State or Country	Add. info. on Child
	9	Birth			
		Marr.			
	Full Name of Spouse	Death			
		Burial			
	10	Birth			
		Marr.			
	Full Name of Spouse	Death			
		Burial			
	11	Birth			
		Marr.			
	Full Name of Spouse	Death			
		Burial			
	12	Birth			
		Marr.			
	Full Name of Spouse	Death			
		Burial			
	13	Birth			
		Marr.			
	Full Name of Spouse	Death			
		Burial			
	14	Birth			
		Marr.			
	Full Name of Spouse	Death			
		Burial			
	15	Birth			
		Marr.			
	Full Name of Spouse	Death			
		Burial			

Sources for Husband:

Sources for Wife:

Sources for Children:

Additional Information:

Family Group Sheet

Husband's Full Name Jimmy Ray Burnette

Chart No.

Husband's Data	Day Month Year	City, Town or Place	County or Province, etc.	State or Country	Add. Info. on Husband
Birth					
Chr'nd					
Marr.	20 Nov 1960				
Death					
Burial					

Places of Residence

Occupation | Church Affiliation | Military Rec.

Other wives, if any. No. (1) (2) etc. Make separate sheet for each marr.

His Father | Mother's Maiden Name

Wife's Full Maiden Name Jessica Terra Wallace (p. 1 of 2)

Wifes Data	Day Month Year	City, Town or Place	County or Province, etc	State or Country	Add. Info. on Wife
Birth	8 Oct 1942				
Chr'nd					
Death					
Burial					

Places of Residence

Occupation | Church Affiliation | Military Rec.

Other husbands, if any. No. (1) (2) etc. Make separate sheet for each marr. 2. Ronald Brinson Manton

Her Father Clark Estes Wallace | Mother's Maiden Name Gevena Mae Cleveland

Sex	Childrens Names in Full (Arrange in order of birth)	Childrens Data	Day Month Year	City, Town or Place	County or Province, etc.	State or Country	Add. info. on Children
	1 Blankleney Clark.	Birth	13 Sep 1969				
		Marr.					
	Full Name of Spouse	Death					
		Burial					
	2	Birth					
		Marr.					
	Full Name of Spouse	Death					
		Burial					
	3	Birth					
		Marr.					
	Full Name of Spouse	Death					
		Burial					
	4	Birth					
		Marr.					
	Full Name of Spouse	Death					
		Burial					
	5	Birth					
		Marr.					
	Full Name of Spouse	Death					
		Burial					
	6	Birth					
		Marr.					
	Full Name of Spouse	Death					
		Burial					
	7	Birth					
		Marr.					
	Full Name of Spouse	Death					
		Burial					
	8	Birth					
		Marr.					
	Full Name of Spouse	Death					
		Burial					

Compiler

Address

City, State, Zip

Date

Notes:

P.O. Box 368, Logan, UT 84321. Publishers of *The Genealogical Helper*. Send for a free catalogue with list and full descriptions of many genealogical aids.

Husband's Full Name

Additional Children and Sources:

Husband's name

Wife's name

Sex	Children's Names in Full (Arrange in order of birth)	Children's Data	Day Month Year	City, Town or Place County or Province, etc. State or Country	Add. info. on Child
	9	Birth			
		Marr.			
	Full Name of Spouse	Death			
		Burial			
	10	Birth			
		Marr.			
	Full Name of Spouse	Death			
		Burial			
	11	Birth			
		Marr.			
	Full Name of Spouse	Death			
		Burial			
	12	Birth			
		Marr.			
	Full Name of Spouse	Death			
		Burial			
	13	Birth			
		Marr.			
	Full Name of Spouse	Death			
		Burial			
	14	Birth			
		Marr.			
	Full Name of Spouse	Death			
		Burial			
	15	Birth			
		Marr.			
	Full Name of Spouse	Death			
		Burial			

Sources for Husband:

Sources for Wife:

Sources for Children:

Additional Information:

Family Group Sheet

Husband's Full Name Ronald Brinson Manton **Chart No.**

Husband's Data	Day Month Year	City, Town or Place	County or Province, etc.	State or Country	Add. Info. on Husband
Birth	22 May 1945				
Chr'nd					
Marr.					
Death					
Burial					

Places of Residence

Occupation | Church Affiliation | Military Rec.

Other wives, if any. No. (1) (2) etc. Make separate sheet for each marr.

His Father | Mother's Maiden Name

Wife's Full Maiden Name Jessica Terra Wallace (p. 2 of 2)

Wife's Data	Day Month Year	City, Town or Place	County or Province, etc	State or Country	Add. Info. on Wife
Birth	8 Oct 1942				
Chr'nd					
Death					
Burial					

Places of Residence

Occupation | Church Affiliation | Military Rec.

Other husbands, if any. No. (1) (2) etc. Make separate sheet for each marr. 1. Jimmy Ray Burnette

Her Father Clark Estes Wallace | Mother's Maiden Name Geverna Mae Cleveland

Sex	Children's Names in Full (Arrange in order of birth)	Children's Data	Day Month Year	City, Town or Place	County or Province, etc.	State or Country	Add. info. on Children
	1 Ronald Brinson, Jr.	Birth	20 Nov 1973				
		Marr.					
	Full Name of Spouse	Death					
		Burial					
	2	Birth					
		Marr.					
	Full Name of Spouse	Death					
		Burial					
	3	Birth					
		Marr.					
	Full Name of Spouse	Death					
		Burial					
	4	Birth					
		Marr.					
	Full Name of Spouse	Death					
		Burial					
	5	Birth					
		Marr.					
	Full Name of Spouse	Death					
		Burial					
	6	Birth					
		Marr.					
	Full Name of Spouse	Death					
		Burial					
	7	Birth					
		Marr.					
	Full Name of Spouse	Death					
		Burial					
	8	Birth					
		Marr.					
	Full Name of Spouse	Death					
		Burial					

Compiler | Notes:

Address

City, State, Zip

Date

P.O. Box 368, Logan, UT 84321. Publishers of *The Genealogical Helper*. Send for a free catalogue with list and full descriptions of many genealogical aids.

Husband's Full Name

Additional Children and Sources:

Husband's name

Wife's name

Sex	Children's Names in Full (Arrange in order of birth)	Children's Data	Day Month Year	City, Town or Place County or Province, etc. State or Country	Add. info. on Child
	9	Birth			
		Marr.			
	Full Name of Spouse	Death			
		Burial			
	10	Birth			
		Marr.			
	Full Name of Spouse	Death			
		Burial			
	11	Birth			
		Marr.			
	Full Name of Spouse	Death			
		Burial			
	12	Birth			
		Marr.			
	Full Name of Spouse	Death			
		Burial			
	13	Birth			
		Marr.			
	Full Name of Spouse	Death			
		Burial			
	14	Birth			
		Marr.			
	Full Name of Spouse	Death			
		Burial			
	15	Birth			
		Marr.			
	Full Name of Spouse	Death			
		Burial			

Sources for Husband:

Sources for Wife:

Sources for Children:

Additional Information:

Family Group Sheet

Husband's Full Name Kenneth Clark Wallace (p. 1 of 2) **Chart No.**

Husband's Data	Day Month Year	City, Town or Place	County or Province, etc.	State or Country	Add. Info. on Husband
Birth	29 Jan 1947				
Chr'nd					
Marr.					
Death					
Burial					

Places of Residence

Occupation Church Affiliation Military Rec.

Other wives, if any No. (1) (2) etc. Make separate sheet for each marr. 2. Dinah Jean Miller

His Father Clark Estes Wallace Mother's Maiden Name Gevena Mae Cleveland

Wife's Full Maiden Name Sandra Darlene Kesler

Wife's Data	Day Month Year	City, Town or Place	County or Province, etc	State or Country	Add. Info. on Wife
Birth					
Chr'nd					
Death					
Burial					

Places of Residence

Occupation Church Affiliation Military Rec.

Other husbands, if any No. (1) (2) etc. Make separate sheet for each marr.

Her Father Mother's Maiden Name

Sex	Children's Names in Full (Arrange in order of birth)	Children's Data	Day Month Year	City, Town or Place	County or Province, etc.	State or Country	Add. info. on Children
	1 Melissa Dina	Birth	20 Jan 1970				
		Marr.					
	Full Name of Spouse	Death					
		Burial					
	2	Birth					
		Marr.					
	Full Name of Spouse	Death					
		Burial					
	3	Birth					
		Marr.					
	Full Name of Spouse	Death					
		Burial					
	4	Birth					
		Marr.					
	Full Name of Spouse	Death					
		Burial					
	5	Birth					
		Marr.					
	Full Name of Spouse	Death					
		Burial					
	6	Birth					
		Marr.					
	Full Name of Spouse	Death					
		Burial					
	7	Birth					
		Marr.					
	Full Name of Spouse	Death					
		Burial					
	8	Birth					
		Marr.					
	Full Name of Spouse	Death					
		Burial					

Compiler Notes:

Address

City, State, Zip

Date

Form 4100, Family Group Sheet by The Everton Publishers, P.O. Box 368, Logan, UT 84321. Publishers of The Genealogical Helper. Send for a free catalogue with list and full descriptions of many genealogical aids.

Husband's Full Name

Additional Children and Sources:

Husband's name

Wife's name

Sex	Childrens Names in Full (Arrange in order of birth)	Childrens Data	Day Month Year	City, Town or Place County or Province, etc. State or Country	Add. info. on Chil
	9	Birth			
		Marr.			
	Full Name of Spouse	Death			
		Burial			
	10	Birth			
		Marr.			
	Full Name of Spouse	Death			
		Burial			
	11	Birth			
		Marr.			
	Full Name of Spouse	Death			
		Burial			
	12	Birth			
		Marr.			
	Full Name of Spouse	Death			
		Burial			
	13	Birth			
		Marr.			
	Full Name of Spouse	Death			
		Burial			
	14	Birth			
		Marr.			
	Full Name of Spouse	Death			
		Burial			
	15	Birth			
		Marr.			
	Full Name of Spouse	Death			
		Burial			

Sources for Husband:

Sources for Wife:

Sources for Children:

Additional Information:

Family Group Sheet

Husband's Full Name Kenneth Clark Wallace (p. 2 of 2) **Chart No.**

Husband's Data	Day Month Year	City, Town or Place	County or Province, etc.	State or Country	Add. Info. on Husband
Birth	29 Jan 1947				
Chr'nd					
Marr.					
Death					
Burial					

Places of Residence

Occupation | Church Affiliation | Military Rec.

Other wives, if any. No. (1) (2) etc. Make separate sheet for each marr. 1. Sandra Darlene Kester

His Father Clark Estes Wallace | Mother's Maiden Name Gevena Mae Cleveland

Wife's Full Maiden Name Dinah Jean Miller

Wifes Data	Day Month Year	City, Town or Place	County or Province, etc	State or Country	Add. Info. on Wife
Birth	12 Mar 1953				
Chr'nd					
Death					
Burial					

Places of Residence

Occupation | Church Affiliation | Military Rec.

Other husbands, if any. No. (1) (2) etc. Make separate sheet for each marr.

Her Father Doyle Emmanuel Miller | Mother's Maiden Name Patricia Margaret Royal

Sex	Children's Names in Full (Arrange in order of birth)	Children's Data	Day Month Year	City, Town or Place	County or Province, etc.	State or Country	Add. info. on Children
	1 Nathan Dale	Birth	16 Oct 1977				
	Full Name of Spouse	Marr.					
		Death					
		Burial					
	2 Jerry Ryan	Birth	20 May 1980				
	Full Name of Spouse	Marr.					
		Death					
		Burial					
	3	Birth					
	Full Name of Spouse	Marr.					
		Death					
		Burial					
	4	Birth					
	Full Name of Spouse	Marr.					
		Death					
		Burial					
	5	Birth					
	Full Name of Spouse	Marr.					
		Death					
		Burial					
	6	Birth					
	Full Name of Spouse	Marr.					
		Death					
		Burial					
	7	Birth					
	Full Name of Spouse	Marr.					
		Death					
		Burial					
	8	Birth					
	Full Name of Spouse	Marr.					
		Death					
		Burial					

Compiler

Address

City, State, Zip

Date

Notes:

P.O. Box 368, Logan, UT 84321. Publishers of *The Genealogical Helper*. Send for a free catalogue with list and full descriptions of many genealogical aids.

Husband's Full Name

Additional Children and Sources:

Husband's name

Wife's name

Sex	Childrens Names in Full (Arrange in order of birth)	Childrens Data	Day Month Year	City, Town or Place County or Province, etc. State or Country	Add. info. on Chil
	9	Birth			
		Marr.			
	Full Name of Spouse	Death			
		Burial			
	10	Birth			
		Marr.			
	Full Name of Spouse	Death			
		Burial			
	11	Birth			
		Marr.			
	Full Name of Spouse	Death			
		Burial			
	12	Birth			
		Marr.			
	Full Name of Spouse	Death			
		Burial			
	13	Birth			
		Marr.			
	Full Name of Spouse	Death			
		Burial			
	14	Birth			
		Marr.			
	Full Name of Spouse	Death			
		Burial			
	15	Birth			
		Marr.			
	Full Name of Spouse	Death			
		Burial			

Sources for Husband:

Sources for Wife:

Sources for Children:

Additional Information:

Family Group Sheet

Husband's Full Name Lester Connell **Chart No.**

Husband's Data	Day Month Year	City, Town or Place	County or Province, etc.	State or Country	Add. Info. on Husband
Birth	30 Jul 1923				
Chr'nd					
Marr.	15 Dec 1942				
Death					
Burial					

Places of Residence

Occupation | Church Affiliation | Military Rec.

Other wives if any No (1) (2) etc
Make separate sheet for each marr

His Father | Mother's Maiden Name

Wife's Full Maiden Name Gretna Mae Cleveland

Wifes Data	Day Month Year	City, Town or Place	County or Province, etc	State or Country	Add. Info. on Wife
Birth	20 Apr 1925	Atlanta, GA			
Chr'nd					
Death					
Burial					

Places of Residence

Occupation | Church Affiliation | Military Rec.

Other husbands, if any No (1) (2) etc
Make separate sheet for each marr

Her Father William Eugene Cleveland | Mother's Maiden Name Lelia Lee Maxwell

Sex	Childrens Names in Full (Arrange in order of Birth)	Childrens Data	Day Month Year	City, Town or Place / County or Province, etc. / State or Country	Add. info. on Children
	1 Lester Leroy	Birth	12 Aug 1943		m. 2
		Marr.			Ruth
	Full Name of Spouse	Death			Sterling
	Hazel Henney	Burial			
	2 Sarah Jeanette Lee	Birth	4 Apr 1944		
		Marr.	unm		
	Full Name of Spouse	Death	12 Feb 1959		
		Burial		Jacksonville, FL	
	3 Barbara Jean	Birth	14 Jan 1946		m.2 Steve
		Marr.			Pelgreen
	Full Name of Spouse	Death			m.3 Bob
	Danny Gordon	Burial			Hunter
	4	Birth			
		Marr.			
	Full Name of Spouse	Death			
		Burial			
	5	Birth			
		Marr.			
	Full Name of Spouse	Death			
		Burial			
	6	Birth			
		Marr.			
	Full Name of Spouse	Death			
		Burial			
	7	Birth			
		Marr.			
	Full Name of Spouse	Death			
		Burial			
	8	Birth			
		Marr.			
	Full Name of Spouse	Death			
		Burial			

Compiler

Address

City, State, Zip

Date

Notes:

Husband's Full Name _____

Form A100. Family Group Sheet by The Everton Publishers.
P.O. Box 368, Logan, UT 84321. Publishers of The Genealogical Helper. Send for free catalogue with list and full descriptions of many genealogical aids.

Additional Children and Sources:

Husband's name

Wife's name

Sex	Childrens Names in Full (Arrange in order of birth)	Childrens Data	Day Month Year	City, Town or Place County or Province, etc. State or Country	Add. info. on Chil
	9	Birth			
		Marr.			
	Full Name of Spouse	Death			
		Burial			
	10	Birth			
		Marr.			
	Full Name of Spouse	Death			
		Burial			
	11	Birth			
		Marr.			
	Full Name of Spouse	Death			
		Burial			
	12	Birth			
		Marr.			
	Full Name of Spouse	Death			
		Burial			
	13	Birth			
		Marr.			
	Full Name of Spouse	Death			
		Burial			
	14	Birth			
		Marr.			
	Full Name of Spouse	Death			
		Burial			
	15	Birth			
		Marr.			
	Full Name of Spouse	Death			
		Burial			

Sources for Husband:

Sources for Wife:

Sources for Children:

Additional Information:

Family Group Sheet

Husband's Full Name Lester Leroy Connell

Chart No.

Husband's Data	Day Month Year	City, Town or Place	County or Province, etc.	State or Country	Add. Info. on Husband
Birth	12 Aug 1943				
Chr'nd					
Marr.					
Death					
Burial					

Places of Residence

Occupation | Church Affiliation | Military Rec.

Other wives, if any. No. (1) (2) etc. Make separate sheet for each marr. 2. Ruth Sterling (b. 17 Feb 1950)

His Father Lester Connell | Mother's Maiden Name Gretna Mae Cleveland

Wife's Full Maiden Name Hazel Henney

Wife's Data	Day Month Year	City, Town or Place	County or Province, etc	State or Country	Add. Info. on Wife
Birth					
Chr'nd					
Death					
Burial					

Places of Residence

Occupation | Church Affiliation | Military Rec.

Other husbands, if any. No. (1) (2) etc. Make separate sheet for each marr. m. 1 ? (1 son adopted by Lester – listed below)

Her Father | Mother's Maiden Name

Sex	Children's Names in Full (Arrange in order of birth)	Children's Data	Day Month Year	City, Town or Place	County or Province, etc.	State or Country	Add. info. on Children
	1 Scott	Birth	22 Jul 1964				
	Full Name of Spouse: Tonie	Marr.					
		Death					
		Burial					
	2	Birth					
		Marr.					
	Full Name of Spouse	Death					
		Burial					
	3	Birth					
		Marr.					
	Full Name of Spouse	Death					
		Burial					
	4	Birth					
		Marr.					
	Full Name of Spouse	Death					
		Burial					
	5	Birth					
		Marr.					
	Full Name of Spouse	Death					
		Burial					
	6	Birth					
		Marr.					
	Full Name of Spouse	Death					
		Burial					
	7	Birth					
		Marr.					
	Full Name of Spouse	Death					
		Burial					
	8	Birth					
		Marr.					
	Full Name of Spouse	Death					
		Burial					

Compiler

Address

City, State, Zip

Date

Notes:

Husband's Full Name _____

Genealogical Helper, Send for a free catalogue with list and full descriptions of many genealogical aids. P. O. Box 368, Logan, UT 84321. Publishers of The

Additional Children and Sources:

Husband's name

Wife's name

Sex	Children's Names in Full (Arrange in order of birth)	Children's Data	Day Month Year	City, Town or Place County or Province, etc. State or Country	Add. info. on Child
	9	Birth			
		Marr.			
	Full Name of Spouse	Death			
		Burial			
	10	Birth			
		Marr.			
	Full Name of Spouse	Death			
		Burial			
	11	Birth			
		Marr.			
	Full Name of Spouse	Death			
		Burial			
	12	Birth			
		Marr.			
	Full Name of Spouse	Death			
		Burial			
	13	Birth			
		Marr.			
	Full Name of Spouse	Death			
		Burial			
	14	Birth			
		Marr.			
	Full Name of Spouse	Death			
		Burial			
	15	Birth			
		Marr.			
	Full Name of Spouse	Death			
		Burial			

Sources for Husband:

Sources for Wife:

Sources for Children:

Additional Information:

Family Group Sheet

Husband's Full Name Scott Connell

Chart No.

Husband's Data	Day Month Year	City, Town or Place	County or Province, etc.	State or Country	Add. Info. on Husband
Birth	22 Jul 1964				
Chr'nd					
Marr.					
Death					
Burial					

Places of Residence

Occupation | Church Affiliation | Military Rec.

Other wives, if any. No. (1) (2) etc
Make separate sheet for each marr.

His Father Lester Leroy Connell (step-father) Mother's Maiden Name Hazel Henney

Wife's Full Maiden Name Tonie

Wife's Data	Day Month Year	City, Town or Place	County or Province, etc	State or Country	Add. Info. on Wife
Birth					
Chr'nd					
Death					
Burial					

Places of Residence

Occupation | Church Affiliation | Military Rec.

Other husbands, if any. No. (1) (2) etc
Make separate sheet for each marr.

Her Father Mother's Maiden Name

Sex	Children's Names in Full (Arrange in order of birth)	Children's Data	Day Month Year	City, Town or Place	County or Province, etc.	State or Country	Add. info. on Children
	1 Hunter	Birth	21 May 1986				
		Marr.					
	Full Name of Spouse	Death					
		Burial					
	2	Birth					
		Marr.					
	Full Name of Spouse	Death					
		Burial					
	3	Birth					
		Marr.					
	Full Name of Spouse	Death					
		Burial					
	4	Birth					
		Marr.					
	Full Name of Spouse	Death					
		Burial					
	5	Birth					
		Marr.					
	Full Name of Spouse	Death					
		Burial					
	6	Birth					
		Marr.					
	Full Name of Spouse	Death					
		Burial					
	7	Birth					
		Marr.					
	Full Name of Spouse	Death					
		Burial					
	8	Birth					
		Marr.					
	Full Name of Spouse	Death					
		Burial					

Compiler

Address

City, State, Zip

Date

Notes:

P.O. Box 368, Logan, UT 84321. Publishers of *The Genealogical Helper*. Send for a free catalogue with list and full descriptions of many genealogical aids.

Husband's Full Name

Additional Children and Sources:

Husband's name

Wife's name

Sex	Children's Names in Full (Arrange in order of birth)	Children's Data	Day Month Year	City, Town or Place County or Province, etc. State or Country	Add. info. on Child
	9	Birth			
		Marr.			
	Full Name of Spouse	Death			
		Burial			
	10	Birth			
		Marr.			
	Full Name of Spouse	Death			
		Burial			
	11	Birth			
		Marr.			
	Full Name of Spouse	Death			
		Burial			
	12	Birth			
		Marr.			
	Full Name of Spouse	Death			
		Burial			
	13	Birth			
		Marr.			
	Full Name of Spouse	Death			
		Burial			
	14	Birth			
		Marr.			
	Full Name of Spouse	Death			
		Burial			
	15	Birth			
		Marr.			
	Full Name of Spouse	Death			
		Burial			

Sources for Husband:

Sources for Wife:

Sources for Children:

Additional Information:

Family Group Sheet

Husband's Full Name Thomas Houston Cleveland **Chart No.**

Husband's Data	Day Month Year	City, Town or Place	County or Province, etc.	State or Country	Add. Info. on Husband
Birth	11 Mar 1883	White County, GA			
Chr'nd					
Marr.	16 Aug 1903	Hall County, GA			
Death	11 Jan 1949	Hall County, GA (Gainesville)			
Burial		Redwine Church, Blackshear, Hall County, GA			

Places of Residence

Occupation | Church Affiliation | Military Rec.

Other wives if any No. (1) (2) etc
Make separate sheet for each marr

His Father William Russell Cleveland Mother's Maiden Name Sarah Elizabeth Wheeler

Wife's Full Maiden Name Mary Belle Abernathy

Wifes Data	Day Month Year	City, Town or Place	County or Province, etc	State or Country	Add. Info. on Wife
Birth	12 Dec 1886				
Chr'nd					
Death	4 Nov 1934				
Burial		Redwine Church, Blackshear, Hall County, GA			

Places of Residence

Occupation | Church Affiliation | Military Rec.

Other husbands, if any No. (1) (2) etc
Make separate sheet for each marr

Her Father Mother's Maiden Name

Sex	Childrens Names in Full (Arrange in order of birth)	Childrens Data	Day Month Year	City, Town or Place	County or Province, etc.	State or Country	Add. info. on Children
	1 Othas Dallas	Birth	10 Jul 1904				
		Marr.					
	Full Name of Spouse	Death	31 Oct 1968				
	Fannie T. Thomas	Burial		Redwine Church			
	2 Thelma Adell	Birth	3 Jan 1907				
		Marr.	15 Mar 1924				
	Full Name of Spouse	Death					
	Coy Avery Brownlow	Burial					
	3 Flonnie Cleo	Birth	24 Sep 1909				
		Marr.	Apr 1924				
	Full Name of Spouse	Death	2 Apr 1936				
	Clifford S. Brownlow	Burial					
	4 Ruby Inez	Birth	4 May 1913				
		Marr.					
	Full Name of Spouse	Death	18 Mar 1975				
		Burial					
	5 Edna Belle	Birth	11 Dec 1918				
		Marr.	6 Feb 1939				
	Full Name of Spouse	Death	Oct 1981				
	Earnest Entzberger	Burial					
	6	Birth					
		Marr.					
	Full Name of Spouse	Death					
		Burial					
	7	Birth					
		Marr.					
	Full Name of Spouse	Death					
		Burial					
	8	Birth					
		Marr.					
	Full Name of Spouse	Death					
		Burial					

Compiler

Address

City, State, Zip

Date

Notes:

P.O. Box 368, Logan, UT 84321. Publishers of *The Genealogical Helper*. Send for a free catalogue with list and full descriptions of many genealogical aids.

Husband's Full Name

Additional Children and Sources:

Husband's name

Wife's name

Sex	Children's Names in Full (Arrange in order of birth)	Children's Data	Day Month Year	City, Town or Place County or Province, etc. State or Country	Add. info. on Children
	9	Birth			
		Marr.			
	Full Name of Spouse	Death			
		Burial			
	10	Birth			
		Marr.			
	Full Name of Spouse	Death			
		Burial			
	11	Birth			
		Marr.			
	Full Name of Spouse	Death			
		Burial			
	12	Birth			
		Marr.			
	Full Name of Spouse	Death			
		Burial			
	13	Birth			
		Marr.			
	Full Name of Spouse	Death			
		Burial			
	14	Birth			
		Marr.			
	Full Name of Spouse	Death			
		Burial			
	15	Birth			
		Marr.			
	Full Name of Spouse	Death			
		Burial			

Sources for Husband:

Sources for Wife:

Sources for Children:

Additional Information:

Family Group Sheet

Husband's Full Name Othas Dallas Cleveland **Chart No.**

Husband's Data	Day Month Year	City, Town or Place	County or Province, etc.	State or Country	Add. Info. on Husband
Birth	10 Jul 1904				
Chr'nd					
Marr.					
Death	31 Oct 1968				
Burial		Redwine Church, Blackshear, Hall County, GA			

Places of Residence

Occupation | Church Affiliation | Military Rec.

Other wives, if any. No. (1) (2) etc. Make separate sheet for each marr.

His Father Thomas Houston Cleveland Mother's Maiden Name Mary Belle Abernathy

Wife's Full Maiden Name Fannie T. Thomas

Wife's Data	Day Month Year	City, Town or Place	County or Province, etc.	State or Country	Add. Info. on Wife
Birth	12 May 1900				
Chr'nd					
Death	22 Aug 1973				
Burial					

Places of Residence

Occupation | Church Affiliation | Military Rec.

Other husbands, if any. No. (1) (2) etc. Make separate sheet for each marr.

Her Father Mother's Maiden Name

Sex	Children's Names in Full (Arrange in order of birth)	Children's Data	Day Month Year	City, Town or Place	County or Province, etc.	State or Country	Add. info. on Children
	1 Thomas W.	Birth	27 Nov 1922				
	Full Name of Spouse	Marr.					
		Death	21 Jun 1951				
		Burial		Redwine Church			
	2	Birth					
		Marr.					
	Full Name of Spouse	Death					
		Burial					
	3	Birth					
		Marr.					
	Full Name of Spouse	Death					
		Burial					
	4	Birth					
		Marr.					
	Full Name of Spouse	Death					
		Burial					
	5	Birth					
		Marr.					
	Full Name of Spouse	Death					
		Burial					
	6	Birth					
		Marr.					
	Full Name of Spouse	Death					
		Burial					
	7	Birth					
		Marr.					
	Full Name of Spouse	Death					
		Burial					
	8	Birth					
		Marr.					
	Full Name of Spouse	Death					
		Burial					

Compiler

Address

City, State, Zip

Date

Notes:

P.O. Box 369, Logan, UT 84321. Publishers of The Genealogical Helper. Send for free catalogue with list and full descriptions of many genealogical aids.

Husband's Full Name _____

Additional Children and Sources:

Husband's name

Wife's name

Sex	Children's Names in Full (Arrange in order of birth)	Children's Data	Day Month Year	City, Town or Place County or Province, etc. State or Country	Add. info. on Children
	9	Birth			
		Marr.			
	Full Name of Spouse	Death			
		Burial			
	10	Birth			
		Marr.			
	Full Name of Spouse	Death			
		Burial			
	11	Birth			
		Marr.			
	Full Name of Spouse	Death			
		Burial			
	12	Birth			
		Marr.			
	Full Name of Spouse	Death			
		Burial			
	13	Birth			
		Marr.			
	Full Name of Spouse	Death			
		Burial			
	14	Birth			
		Marr.			
	Full Name of Spouse	Death			
		Burial			
	15	Birth			
		Marr.			
	Full Name of Spouse	Death			
		Burial			

Sources for Husband:

Sources for Wife:

Sources for Children:

Additional Information:

Family Group Sheet

Husband's Full Name Colt Avery Brownlow

Chart No.

Husband's Data	Day Month Year	City, Town or Place	County or Province, etc.	State or Country	Add. Info. on Husband
Birth	18 Apr 1902				
Chr'nd					
Marr.	15 Mar 1924				
Death					
Burial					

Places of Residence

Occupation | Church Affiliation | Military Rec.

Other wives, if any. No. (1) (2) etc.
Make separate sheet for each marr.

His Father | Mother's Maiden Name

Wife's Full Maiden Name Thelma Adell Cleveland

Wife's Data	Day Month Year	City, Town or Place	County or Province, etc	State or Country	Add. Info. on Wife
Birth	3 Jan 1907				
Chr'nd					
Death					
Burial					

Places of Residence

Occupation | Church Affiliation | Military Rec.

Other husbands, if any. No. (1) (2) etc.
Make separate sheet for each marr.

Her Father Thomas Houston Cleveland | Mother's Maiden Name Mary Belle Abernathy

Sex	Children's Names in Full (Arrange in order of birth)	Children's Data	Day Month Year	City, Town or Place	County or Province, etc.	State or Country	Add. info. on Children
	1 Lois Irene	Birth	17 Jan 1925				m. 2. Charlie Jesse Porter
		Marr.	1945				
	Full Name of Spouse	Death	14 Sep 1987				
	Grady R. Edmonson	Burial					
	2 Thomas Avery	Birth	1 May 1927				
		Marr.					
	Full Name of Spouse	Death					
	Willie Mae Pierce	Burial					
	3 Vicki	Birth					
		Marr.					
	Full Name of Spouse	Death					
	Bucky Walters	Burial					
	4 Grady	Birth					
		Marr.					
	Full Name of Spouse	Death					
	Ann Talant	Burial					
	5 Mary Elizabeth	Birth	24 Aug 1931				
		Marr.					
	Full Name of Spouse	Death	24 Aug 1931				
		Burial					
	6	Birth					
		Marr.					
	Full Name of Spouse	Death					
		Burial					
	7	Birth					
		Marr.					
	Full Name of Spouse	Death					
		Burial					
	8	Birth					
		Marr.					
	Full Name of Spouse	Death					
		Burial					

Compiler

Address

City, State, Zip

Date

Notes:

P.O. Box 368, Logan, UT 84321. Publishers of *The Genealogical Helper*. Send for a free catalogue with list and full descriptions of many genealogical aids.

Husband's Full Name

Additional Children and Sources:

Husband's name

Wife's name

Sex	Children's Names in Full (Arrange in order of birth)	Children's Data	Day Month Year	City, Town or Place County or Province, etc. State or Country	Add. info. on Children
	9	Birth			
		Marr.			
	Full Name of Spouse	Death			
		Burial			
	10	Birth			
		Marr.			
	Full Name of Spouse	Death			
		Burial			
	11	Birth			
		Marr.			
	Full Name of Spouse	Death			
		Burial			
	12	Birth			
		Marr.			
	Full Name of Spouse	Death			
		Burial			
	13	Birth			
		Marr.			
	Full Name of Spouse	Death			
		Burial			
	14	Birth			
		Marr.			
	Full Name of Spouse	Death			
		Burial			
	15	Birth			
		Marr.			
	Full Name of Spouse	Death			
		Burial			

Sources for Husband:

Sources for Wife:

Sources for Children:

Additional Information:

Family Group Sheet

Husband's Full Name Grady R. Edmonson

Chart No.

Husband's Data	Day	Month	Year	City, Town or Place	County or Province, etc.	State or Country	Add. Info. on Husband
Birth							
Chr'nd							
Marr.			1945				
Death							
Burial							

Places of Residence

Occupation | Church Affiliation | Military Rec.

Other wives, if any. No. (1) (2) etc.
Make separate sheet for each marr.

His Father | Mother's Maiden Name

Wife's Full Maiden Name Lois Irene Brownlow

Wife's Data	Day	Month	Year	City, Town or Place	County or Province, etc	State or Country	Add. Info. on Wife
Birth	17	Jan	1925				
Chr'nd							
Death	14	Sep	1987				
Burial							

Places of Residence

Occupation | Church Affiliation | Military Rec.

Other husbands, if any. No. (1) (2) etc.
Make separate sheet for each marr. 2. Charlie Jesse Porter (b. 23 Jul 1925)

Her Father Coy Avery Brownlow | Mother's Maiden Name Thelma Adell Cleveland

Sex	Childrens Names in Full (Arrange in order of birth)	Childrens Data	Day Month Year	City, Town or Place	County or Province, etc.	State or Country	Add. info. on Children
	1 Linda Ree	Birth	20 Mar 1947				
		Marr.	Sep 1966				
	Full Name of Spouse	Death					
	Walton D. Well	Burial					
	2	Birth					
		Marr.					
	Full Name of Spouse	Death					
		Burial					
	3	Birth					
		Marr.					
	Full Name of Spouse	Death					
		Burial					
	4	Birth					
		Marr.					
	Full Name of Spouse	Death					
		Burial					
	5	Birth					
		Marr.					
	Full Name of Spouse	Death					
		Burial					
	6	Birth					
		Marr.					
	Full Name of Spouse	Death					
		Burial					
	7	Birth					
		Marr.					
	Full Name of Spouse	Death					
		Burial					
	8	Birth					
		Marr.					
	Full Name of Spouse	Death					
		Burial					

Compiler | Notes:

Address

City, State, Zip

Date

Husband's Full Name _____

Family Group Sheet by The Everton Publishers, P.O. Box 368, Logan, UT 84321 Publishers of The Genealogical Helper. Send for a free catalogue with list and full descriptions of many genealogical aids.

Additional Children and Sources:

Husband's name

Wife's name

Sex	Children's Names in Full (Arrange in order of birth)	Children's Data	Day Month Year	City, Town or Place County or Province, etc. State or Country	Add. info. on Children
	9	Birth			
		Marr.			
	Full Name of Spouse	Death			
		Burial			
	10	Birth			
		Marr.			
	Full Name of Spouse	Death			
		Burial			
	11	Birth			
		Marr.			
	Full Name of Spouse	Death			
		Burial			
	12	Birth			
		Marr.			
	Full Name of Spouse	Death			
		Burial			
	13	Birth			
		Marr.			
	Full Name of Spouse	Death			
		Burial			
	14	Birth			
		Marr.			
	Full Name of Spouse	Death			
		Burial			
	15	Birth			
		Marr.			
	Full Name of Spouse	Death			
		Burial			

Sources for Husband:

Sources for Wife:

Sources for Children:

Additional Information:

Family Group Sheet

Husband's Full Name Walton D. Well

Chart No.

Husband's Data	Day Month Year	City, Town or Place	County or Province, etc.	State or Country	Add. Info. on Husband
Birth					
Chr'nd					
Marr.	Sep 1966				
Death					
Burial					

Places of Residence

Occupation | Church Affiliation | Military Rec.

Other wives, if any. No. (1) (2) etc.
Make separate sheet for each marr.

His Father | Mother's Maiden Name

Wife's Full Maiden Name Linda Rae Edmonson

Wife's Data	Day Month Year	City, Town or Place	County or Province, etc	State or Country	Add. Info. on Wife
Birth	20 Mar 1947				
Chr'nd					
Death					
Burial					

Places of Residence

Occupation | Church Affiliation | Military Rec.

Other husbands, if any. No. (1) (2) etc.
Make separate sheet for each marr.

Her Father Grady R. Edmonson | Mother's Maiden Name Lois Irene Brownlow

Sex	Children's Names in Full (Arrange in order of Birth)	Children's Data	Day Month Year	City, Town or Place	County or Province, etc.	State or Country	Add. info. on Children
	1 Chris Scott	Birth	2 Jul 1971				
		Marr.					
	Full Name of Spouse	Death					
		Burial					
	2 Kevin Michael	Birth	25 Apr 1977				
		Marr.					
	Full Name of Spouse	Death					
		Burial					
	3	Birth					
		Marr.					
	Full Name of Spouse	Death					
		Burial					
	4	Birth					
		Marr.					
	Full Name of Spouse	Death					
		Burial					
	5	Birth					
		Marr.					
	Full Name of Spouse	Death					
		Burial					
	6	Birth					
		Marr.					
	Full Name of Spouse	Death					
		Burial					
	7	Birth					
		Marr.					
	Full Name of Spouse	Death					
		Burial					
	8	Birth					
		Marr.					
	Full Name of Spouse	Death					
		Burial					

Compiler | Notes:

Address

City, State, Zip

Date

Form A100, Family Group Sheet by The Everton Publishers,
P.O. Box 368, Logan, UT 84321. Publishers of *The Genealogical Helper*. Send for a free catalogue with list and full descriptions of many genealogical aids.

Husband's Full Name _____

Additional Children and Sources:

Husband's name

Wife's name

Sex	Children's Names in Full (Arrange in order of birth)	Children's Data	Day Month Year	City, Town or Place County or Province, etc. State or Country	Add. info. on Childre...
	9	Birth			
		Marr.			
	Full Name of Spouse	Death			
		Burial			
	10	Birth			
		Marr.			
	Full Name of Spouse	Death			
		Burial			
	11	Birth			
		Marr.			
	Full Name of Spouse	Death			
		Burial			
	12	Birth			
		Marr.			
	Full Name of Spouse	Death			
		Burial			
	13	Birth			
		Marr.			
	Full Name of Spouse	Death			
		Burial			
	14	Birth			
		Marr.			
	Full Name of Spouse	Death			
		Burial			
	15	Birth			
		Marr.			
	Full Name of Spouse	Death			
		Burial			

Sources for Husband:

Sources for Wife:

Sources for Children:

Additional Information:

Family Group Sheet

Husband's Full Name Thomas Avery Brownlow **Chart No.**

Husband's Data	Day Month Year	City, Town or Place	County or Province, etc.	State or Country	Add. Info. on Husband
Birth	1 May 1927				
Chr'nd					
Marr.					
Death					
Burial					

Places of Residence

Occupation Church Affiliation Military Rec.

Other wives, if any, No. (1) (2) etc.
Make separate sheet for each marr.

His Father Coy Avery Brownlow Mother's Maiden Name Thelma Adell Cleveland

Wife's Full Maiden Name Willie Mae Pierce

Wife's Data	Day Month Year	City, Town or Place	County or Province, etc	State or Country	Add. Info. on Wife
Birth	10 Jul 1926				
Chr'nd					
Death					
Burial					

Places of Residence

Occupation Church Affiliation Military Rec.

Other husbands, if any, No. (1) (2) etc.
Make separate sheet for each marr.

Her Father Mother's Maiden Name

Sex	Children's Names in Full (Arrange in order of birth)	Children's Data	Day Month Year	City, Town or Place	County or Province, etc.	State or Country	Add. info. on Children
	1 Nancey Lynn	Birth	13 Mar 1952				
		Marr.					
	Full Name of Spouse	Death					
	Forster Davis	Burial					
	2	Birth					
		Marr.					
	Full Name of Spouse	Death					
		Burial					
	3	Birth					
		Marr.					
	Full Name of Spouse	Death					
		Burial					
	4	Birth					
		Marr.					
	Full Name of Spouse	Death					
		Burial					
	5	Birth					
		Marr.					
	Full Name of Spouse	Death					
		Burial					
	6	Birth					
		Marr.					
	Full Name of Spouse	Death					
		Burial					
	7	Birth					
		Marr.					
	Full Name of Spouse	Death					
		Burial					
	8	Birth					
		Marr.					
	Full Name of Spouse	Death					
		Burial					

Compiler Notes:

Address

City, State, Zip

Date

Form A100, Family Group Sheet by The Everton Publishers, P. O. Box 368, Logan, UT 84321. Publishers of The Genealogical Helper. Send for a free catalogue with list and full descriptions of many genealogical aids.

Husband's Full Name

Additional Children and Sources:

Husband's name

Wife's name

Sex	Childrens Names in Full (Arrange in order of birth)	Childrens Data	Day Month Year	City, Town or Place County or Province, etc. State or Country	Add. info. on Children
	9	Birth			
		Marr.			
	Full Name of Spouse	Death			
		Burial			
	10	Birth			
		Marr.			
	Full Name of Spouse	Death			
		Burial			
	11	Birth			
		Marr.			
	Full Name of Spouse	Death			
		Burial			
	12	Birth			
		Marr.			
	Full Name of Spouse	Death			
		Burial			
	13	Birth			
		Marr.			
	Full Name of Spouse	Death			
		Burial			
	14	Birth			
		Marr.			
	Full Name of Spouse	Death			
		Burial			
	15	Birth			
		Marr.			
	Full Name of Spouse	Death			
		Burial			

Sources for Husband:

Sources for Wife:

Sources for Children:

Additional Information:

Family Group Sheet

Husband's Full Name Forster Davis

Chart No.

Husband's Data	Day Month Year	City, Town or Place	County or Province, etc.	State or Country	Add. Info. on Husband
Birth					
Chr'nd					
Marr.					
Death					
Burial					

Places of Residence

Occupation | Church Affiliation | Military Rec.

Other wives if any No (1) (2) etc
Make separate sheet for each marr

His Father | Mother's Maiden Name

Wife's Full Maiden Name Nancey Lynn Brownlow

Wifes Data	Day Month Year	City, Town or Place	County or Province, etc	State or Country	Add. Info. on Wife
Birth	13 Mar 1952				
Chr'nd					
Death					
Burial					

Places of Residence

Occupation | Church Affiliation | Military Rec.

Other husbands, if any No (1) (2) etc
Make separate sheet for each marr

Her Father Thomas Avery Brownlow | Mother's Maiden Name Willie Mae Pierce

Sex	Children's Names in Full (Arrange in order of birth)	Children's Data	Day Month Year	City, Town or Place	County or Province, etc.	State or Country	Add. info. on Children
	1 Dusty	Birth					
		Marr.					
	Full Name of Spouse	Death					
		Burial					
	2 Travis	Birth					
		Marr.					
	Full Name of Spouse	Death					
		Burial					
	3 Andy	Birth					
		Marr.					
	Full Name of Spouse	Death					
		Burial					
	4	Birth					
		Marr.					
	Full Name of Spouse	Death					
		Burial					
	5	Birth					
		Marr.					
	Full Name of Spouse	Death					
		Burial					
	6	Birth					
		Marr.					
	Full Name of Spouse	Death					
		Burial					
	7	Birth					
		Marr.					
	Full Name of Spouse	Death					
		Burial					
	8	Birth					
		Marr.					
	Full Name of Spouse	Death					
		Burial					

Compiler

Address

City, State, Zip

Date

Notes:

P.O. Box 368, Logan, UT 84321. Publishers of The Genealogical Helper. Send for a free catalogue with list and full descriptions of many genealogical aids.

Husband's Full Name

Additional Children and Sources:

Husband's name

Wife's name

Sex	Children's Names in Full (Arrange in order of birth)	Children's Data	Day Month Year	City, Town or Place County or Province, etc. State or Country	Add. info. on Children
	9	Birth			
		Marr.			
	Full Name of Spouse	Death			
		Burial			
	10	Birth			
		Marr.			
	Full Name of Spouse	Death			
		Burial			
	11	Birth			
		Marr.			
	Full Name of Spouse	Death			
		Burial			
	12	Birth			
		Marr.			
	Full Name of Spouse	Death			
		Burial			
	13	Birth			
		Marr.			
	Full Name of Spouse	Death			
		Burial			
	14	Birth			
		Marr.			
	Full Name of Spouse	Death			
		Burial			
	15	Birth			
		Marr.			
	Full Name of Spouse	Death			
		Burial			

Sources for Husband:

Sources for Wife:

Sources for Children:

Additional Information:

Family Group Sheet

Husband's Full Name Grady Brownlow

Chart No.

Husband's Data	Day Month Year	City, Town or Place	County or Province, etc.	State or Country	Add. Info. on Husband
Birth					
Chr'nd					
Marr.					
Death					
Burial					

Places of Residence

Occupation | Church Affiliation | Military Rec.

Other wives, if any. No. (1) (2) etc.
Make separate sheet for each marr.

His Father Coy Avery Brownlow | Mother's Maiden Name Thelma Adell Cleveland

Wife's Full Maiden Name Ann Talent

Wife's Data	Day Month Year	City, Town or Place	County or Province, etc	State or Country	Add. Info. on Wife
Birth					
Chr'nd					
Death					
Burial					

Places of Residence

Occupation | Church Affiliation | Military Rec.

Other husbands, if any. No. (1) (2) etc.
Make separate sheet for each marr.

Her Father | Mother's Maiden Name

Sex	Childrens Names in Full (Arrange in order of birth)	Childrens Data	Day Month Year	City, Town or Place	County or Province, etc.	State or Country	Add. info. on Children
	1 Danny	Birth					
	Full Name of Spouse	Marr.					
	Nancy Dorsey	Death					
		Burial					
	2	Birth					
	Full Name of Spouse	Marr.					
		Death					
		Burial					
	3	Birth					
	Full Name of Spouse	Marr.					
		Death					
		Burial					
	4	Birth					
	Full Name of Spouse	Marr.					
		Death					
		Burial					
	5	Birth					
	Full Name of Spouse	Marr.					
		Death					
		Burial					
	6	Birth					
	Full Name of Spouse	Marr.					
		Death					
		Burial					
	7	Birth					
	Full Name of Spouse	Marr.					
		Death					
		Burial					
	8	Birth					
	Full Name of Spouse	Marr.					
		Death					
		Burial					

Compiler | Notes:

Address

City, State, Zip

Date

P.O. Box 368, Logan, UT 84321. Publishers of *The Genealogical Helper*. Send for a free catalogue with list and full descriptions of many genealogical aids.

Husband's Full Name

Additional Children and Sources:

Husband's name

Wife's name

Sex	Children's Names in Full (Arrange in order of birth)	Children's Data	Day Month Year	City, Town or Place County or Province, etc. State or Country	Add. info. on Children
	9	Birth			
		Marr.			
	Full Name of Spouse	Death			
		Burial			
	10	Birth			
		Marr.			
	Full Name of Spouse	Death			
		Burial			
	11	Birth			
		Marr.			
	Full Name of Spouse	Death			
		Burial			
	12	Birth			
		Marr.			
	Full Name of Spouse	Death			
		Burial			
	13	Birth			
		Marr.			
	Full Name of Spouse	Death			
		Burial			
	14	Birth			
		Marr.			
	Full Name of Spouse	Death			
		Burial			
	15	Birth			
		Marr.			
	Full Name of Spouse	Death			
		Burial			

Sources for Husband:

Sources for Wife:

Sources for Children:

Additional Information:

Family Group Sheet

Husband's Full Name Danny Brownlow — Chart No.

Husband's Data	Day Month Year	City, Town or Place	County or Province, etc.	State or Country	Add. Info. on Husband
Birth					
Chr'nd					
Marr.					
Death					
Burial					

Places of Residence

Occupation | Church Affiliation | Military Rec.

Other wives, if any. No. (1) (2) etc.
Make separate sheet for each marr.

His Father Grady Brownlow — Mother's Maiden Name Ann Talant

Wife's Full Maiden Name Nancy Dorsey

Wife's Data	Day Month Year	City, Town or Place	County or Province, etc	State or Country	Add. Info. on Wife
Birth					
Chr'nd					
Death					
Burial					

Places of Residence

Occupation | Church Affiliation | Military Rec.

Other husbands, if any. No. (1) (2) etc.
Make separate sheet for each marr.

Her Father — Mother's Maiden Name

Sex	Children's Names in Full (Arrange in order of birth)	Children's Data	Day Month Year	City, Town or Place	County or Province, etc.	State or Country	Add. info. on Children
	1 Beth	Birth					
		Marr.					
	Full Name of Spouse	Death					
		Burial					
	2 Sheila	Birth					
		Marr.					
	Full Name of Spouse Philip	Death					
		Burial					
	3	Birth					
		Marr.					
	Full Name of Spouse	Death					
		Burial					
	4	Birth					
		Marr.					
	Full Name of Spouse	Death					
		Burial					
	5	Birth					
		Marr.					
	Full Name of Spouse	Death					
		Burial					
	6	Birth					
		Marr.					
	Full Name of Spouse	Death					
		Burial					
	7	Birth					
		Marr.					
	Full Name of Spouse	Death					
		Burial					
	8	Birth					
		Marr.					
	Full Name of Spouse	Death					
		Burial					

Compiler

Address

City, State, Zip

Date

Notes:

Husband's Full Name _____

Genealogical Helps: Send for a free catalogue with list and full descriptions of many genealogical aids.

Additional Children and Sources:

Husband's name

Wife's name

Sex	Children's Names in Full (Arrange in order of birth)	Children's Data	Day Month Year	City, Town or Place County or Province, etc. State or Country	Add. info. on Children
	9	Birth			
		Marr.			
	Full Name of Spouse	Death			
		Burial			
	10	Birth			
		Marr.			
	Full Name of Spouse	Death			
		Burial			
	11	Birth			
		Marr.			
	Full Name of Spouse	Death			
		Burial			
	12	Birth			
		Marr.			
	Full Name of Spouse	Death			
		Burial			
	13	Birth			
		Marr.			
	Full Name of Spouse	Death			
		Burial			
	14	Birth			
		Marr.			
	Full Name of Spouse	Death			
		Burial			
	15	Birth			
		Marr.			
	Full Name of Spouse	Death			
		Burial			

Sources for Husband:

Sources for Wife:

Sources for Children:

Additional Information:

Family Group Sheet

Husband's Full Name Philip **Chart No.**

Husband's Data	Day Month Year	City, Town or Place	County or Province, etc.	State or Country	Add. Info. on Husband
Birth					
Chr'nd					
Marr.					
Death					
Burial					

Places of Residence

Occupation | Church Affiliation | Military Rec.

Other wives, if any. No. (1) (2) etc.
Make separate sheet for each marr.

His Father | Mother's Maiden Name

Wife's Full Maiden Name Sheila Brownlow

Wife's Data	Day Month Year	City, Town or Place	County or Province, etc	State or Country	Add. Info. on Wife
Birth					
Chr'nd					
Death					
Burial					

Places of Residence

Occupation | Church Affiliation | Military Rec.

Other husbands, if any. No. (1) (2) etc.
Make separate sheet for each marr.

Her Father Danny Brownlow | Mother's Maiden Name Nancy Dorsey

Sex	Children's Names in Full (Arrange in order of birth)	Children's Data	Day Month Year	City, Town or Place	County or Province, etc.	State or Country	Add. info. on Children
	1 Clay	Birth					
		Marr.					
	Full Name of Spouse	Death					
		Burial					
	2	Birth					
		Marr.					
	Full Name of Spouse	Death					
		Burial					
	3	Birth					
		Marr.					
	Full Name of Spouse	Death					
		Burial					
	4	Birth					
		Marr.					
	Full Name of Spouse	Death					
		Burial					
	5	Birth					
		Marr.					
	Full Name of Spouse	Death					
		Burial					
	6	Birth					
		Marr.					
	Full Name of Spouse	Death					
		Burial					
	7	Birth					
		Marr.					
	Full Name of Spouse	Death					
		Burial					
	8	Birth					
		Marr.					
	Full Name of Spouse	Death					
		Burial					

Compiler | Notes:

Address

City, State, Zip

Date

Form 4100, Family Group Sheet by The Everton Publishers, P.O. Box 368, Logan, UT 84321 © 1977 The Everton Publishers, Inc. The Genealogical Helper. Send for a free catalogue with list and full descriptions of many genealogical aids.

Husband's Full Name _____

Additional Children and Sources:

Husband's name _____ Wife's name _____

Sex	Children's Names in Full (Arrange in order of birth)	Children's Data	Day Month Year	City, Town or Place County or Province, etc. State or Country	Add. info. on Children
	9	Birth			
		Marr.			
	Full Name of Spouse	Death			
		Burial			
	10	Birth			
		Marr.			
	Full Name of Spouse	Death			
		Burial			
	11	Birth			
		Marr.			
	Full Name of Spouse	Death			
		Burial			
	12	Birth			
		Marr.			
	Full Name of Spouse	Death			
		Burial			
	13	Birth			
		Marr.			
	Full Name of Spouse	Death			
		Burial			
	14	Birth			
		Marr.			
	Full Name of Spouse	Death			
		Burial			
	15	Birth			
		Marr.			
	Full Name of Spouse	Death			
		Burial			

Sources for Husband:

Sources for Wife:

Sources for Children:

Additional Information:

Family Group Sheet

Husband's Full Name Clifford S. Brownlow

Chart No.

Husband's Data	Day Month Year	City, Town or Place	County or Province, etc.	State or Country	Add. Info. on Husband
Birth	6 Apr 1906				
Chr'nd					
Marr.	Apr 1924				
Death	21 Jun 1945				
Burial					

Places of Residence

Occupation | Church Affiliation | Military Rec.

Other wives, if any No. (1) (2) etc
Make separate sheet for each marr.

His Father | Mother's Maiden Name

Wife's Full Maiden Name Flonnie Cleo Cleveland

Wife's Data	Day Month Year	City, Town or Place	County or Province, etc	State or Country	Add. Info. on Wife
Birth	24 Sep 1909				
Chr'nd					
Death	2 Apr 1936				
Burial					

Places of Residence

Occupation | Church Affiliation | Military Rec.

Other husbands, if any No. (1) (2) etc
Make separate sheet for each marr.

Her Father Thomas Houston Cleveland | Mother's Maiden Name Mary Belle Abernathy

Sex	Childrens Names in Full (Arrange in order of birth)	Childrens Data	Day Month Year	City, Town or Place	County or Province, etc.	State or Country	Add. info. on Children
	1 Lenora	Birth					
		Marr.					
	Full Name of Spouse	Death	young				
		Burial					
	2 Mildred	Birth					
		Marr.					
	Full Name of Spouse	Death					
		Burial					
	3	Birth					
		Marr.					
	Full Name of Spouse	Death					
		Burial					
	4	Birth					
		Marr.					
	Full Name of Spouse	Death					
		Burial					
	5	Birth					
		Marr.					
	Full Name of Spouse	Death					
		Burial					
	6	Birth					
		Marr.					
	Full Name of Spouse	Death					
		Burial					
	7	Birth					
		Marr.					
	Full Name of Spouse	Death					
		Burial					
	8	Birth					
		Marr.					
	Full Name of Spouse	Death					
		Burial					

Compiler | Notes:

Address

City, State, Zip

Date

Form A100, Family Group Sheet by The Everton Publishers, P.O. Box 368, Logan, UT 84321. Publishers of The Genealogical Helper. Send for a free catalogue with list and full descriptions of many genealogical aids.

Husband's Full Name _____

Additional Children and Sources:

Husband's name

Wife's name

Sex	Childrens Names in Full (Arrange in order of birth)	Childrens Data	Day Month Year	City, Town or Place County or Province, etc. State or Country	Add. info. on Children
	9	Birth			
		Marr.			
	Full Name of Spouse	Death			
		Burial			
	10	Birth			
		Marr.			
	Full Name of Spouse	Death			
		Burial			
	11	Birth			
		Marr.			
	Full Name of Spouse	Death			
		Burial			
	12	Birth			
		Marr.			
	Full Name of Spouse	Death			
		Burial			
	13	Birth			
		Marr.			
	Full Name of Spouse	Death			
		Burial			
	14	Birth			
		Marr.			
	Full Name of Spouse	Death			
		Burial			
	15	Birth			
		Marr.			
	Full Name of Spouse	Death			
		Burial			

Sources for Husband:

Sources for Wife:

Sources for Children:

Additional Information:

Family Group Sheet

Husband's Full Name Earnest Ertzberger

Chart No.

Husband's Data	Day Month Year	City, Town or Place	County or Province, etc.	State or Country	Add. Info. on Husband
Birth	1923				
Chr'nd					
Marr.	6 Feb 1939				
Death	14 Nov 1984				
Burial					

Places of Residence

Occupation | Church Affiliation | Military Rec.

Other wives, if any. No. (1) (2) etc.
Make separate sheet for each marr.

His Father | Mother's Maiden Name

Wife's Full Maiden Name Edna Belle Cleveland

Wifes Data	Day Month Year	City, Town or Place	County or Province, etc	State or Country	Add. Info. on Wife
Birth	11 Dec 1918				
Chr'nd					
Death	18 Mar 1981				
Burial					

Places of Residence

Occupation | Church Affiliation | Military Rec.

Other husbands, if any. No. (1) (2) etc.
Make separate sheet for each marr.

Her Father Thomas Houston Cleveland | Mother's Maiden Name Mary Belle Abernathy

Sex	Children's Names in Full (Arrange in order of birth) out of order	Children's Data	Day Month Year	City, Town or Place	County or Province, etc.	State or Country	Add. info. on Children
	1 Jane	Birth	31 Aug 1947				
		Marr.	12 Feb 1964				
	Full Name of Spouse	Death					
	Neal Copeland	Burial					
	2 Patsy	Birth					
		Marr.					
	Full Name of Spouse	Death					
		Burial					
	3 Sandra	Birth	16 Mar 1941				
		Marr.	24 Dec 1958				
	Full Name of Spouse	Death					
	Jimmie Griffin	Burial					
	4 Stanley	Birth	29 Mar 1940				
		Marr.					
	Full Name of Spouse	Death					
	Barbara Little	Burial					
	5	Birth					
		Marr.					
	Full Name of Spouse	Death					
		Burial					
	6	Birth					
		Marr.					
	Full Name of Spouse	Death					
		Burial					
	7	Birth					
		Marr.					
	Full Name of Spouse	Death					
		Burial					
	8	Birth					
		Marr.					
	Full Name of Spouse	Death					
		Burial					

Compiler

Address

City, State, Zip

Date

Notes:

Form A100 Family Group Sheet by The Everton Publishers, P.O. Box 368, Logan, UT 84321. Publishers of *The Genealogical Helper*. Send for a free catalogue with list and full descriptions of many genealogical aids.

Husband's Full Name

Additional Children and Sources:

Husband's name

Wife's name

Sex	Children's Names in Full (Arrange in order of birth)	Children's Data	Day Month Year	City, Town or Place County or Province, etc. State or Country	Add. info. on Children
	9	Birth			
		Marr.			
	Full Name of Spouse	Death			
		Burial			
	10	Birth			
		Marr.			
	Full Name of Spouse	Death			
		Burial			
	11	Birth			
		Marr.			
	Full Name of Spouse	Death			
		Burial			
	12	Birth			
		Marr.			
	Full Name of Spouse	Death			
		Burial			
	13	Birth			
		Marr.			
	Full Name of Spouse	Death			
		Burial			
	14	Birth			
		Marr.			
	Full Name of Spouse	Death			
		Burial			
	15	Birth			
		Marr.			
	Full Name of Spouse	Death			
		Burial			

Sources for Husband:

Sources for Wife:

Sources for Children:

Additional Information:

Family Group Sheet

Husband's Full Name Neal Copeland **Chart No.**

Husband's Data	Day Month Year	City, Town or Place	County or Province, etc.	State or Country	Add. Info. on Husband
Birth	29 Jan 1948				
Chr'nd					
Marr.	12 Feb 1964				
Death					
Burial					

Places of Residence

Occupation | Church Affiliation | Military Rec.

Other wives, if any. No. (1) (2) etc. Make separate sheet for each marr.

His Father | Mother's Maiden Name

Wife's Full Maiden Name Jane Ertzberger

Wifes Data	Day Month Year	City, Town or Place	County or Province, etc	State or Country	Add. Info. on Wife
Birth	31 Aug 1947				
Chr'nd					
Death					
Burial					

Places of Residence

Occupation | Church Affiliation | Military Rec.

Other husbands, if any. No. (1) (2) etc. Make separate sheet for each marr.

Her Father | Mother's Maiden Name

Sex	Childrens Names in Full (Arrange in order of birth)	Childrens Data	Day Month Year	City, Town or Place	County or Province, etc.	State or Country	Add. info. on Children
	1 Brett	Birth	13 Sep 1970				
		Marr.					
	Full Name of Spouse	Death					
		Burial					
	2	Birth					
		Marr.					
	Full Name of Spouse	Death					
		Burial					
	3	Birth					
		Marr.					
	Full Name of Spouse	Death					
		Burial					
	4	Birth					
		Marr.					
	Full Name of Spouse	Death					
		Burial					
	5	Birth					
		Marr.					
	Full Name of Spouse	Death					
		Burial					
	6	Birth					
		Marr.					
	Full Name of Spouse	Death					
		Burial					
	7	Birth					
		Marr.					
	Full Name of Spouse	Death					
		Burial					
	8	Birth					
		Marr.					
	Full Name of Spouse	Death					
		Burial					

Compiler | Notes:

Address

City, State, Zip

Date

Form A100, Family Group Sheet by The Everton Publishers, P.O. Box 368, Logan, UT 84321. Publishers of *The Genealogical Helper*. Send for a free catalogue with list and full descriptions of many genealogical aids.

Husband's Full Name ____

Additional Children and Sources:

Husband's name

Wife's name

Sex	Children's Names in Full (Arrange in order of birth)	Children's Data	Day Month Year	City, Town or Place County or Province, etc. State or Country	Add. info. on Children
	9	Birth			
		Marr.			
	Full Name of Spouse	Death			
		Burial			
	10	Birth			
		Marr.			
	Full Name of Spouse	Death			
		Burial			
	11	Birth			
		Marr.			
	Full Name of Spouse	Death			
		Burial			
	12	Birth			
		Marr.			
	Full Name of Spouse	Death			
		Burial			
	13	Birth			
		Marr.			
	Full Name of Spouse	Death			
		Burial			
	14	Birth			
		Marr.			
	Full Name of Spouse	Death			
		Burial			
	15	Birth			
		Marr.			
	Full Name of Spouse	Death			
		Burial			

Sources for Husband:

Sources for Wife:

Sources for Children:

Additional Information:

Family Group Sheet

Husband's Full Name Jimmie Griffin

Chart No.

Husband's Data	Day Month Year	City, Town or Place	County or Province, etc.	State or Country	Add. Info. on Husband
Birth	29 Aug 1939				
Chr'nd					
Marr.	24 Dec 1958				
Death					
Burial					

Places of Residence

Occupation | Church Affiliation | Military Rec.

Other wives if any. No. (1) (2) etc.
Make separate sheet for each marr.

His Father | Mother's Maiden Name

Wife's Full Maiden Name Sandra Ertzberger

Wife's Data	Day Month Year	City, Town or Place	County or Province, etc	State or Country	Add. Info. on Wife
Birth	16 Mar 1941				
Chr'nd					
Death					
Burial					

Places of Residence

Occupation | Church Affiliation | Military Rec.

Other husbands, if any. No. (1) (2) etc.
Make separate sheet for each marr.

Her Father Earnest Ertzberger | Mother's Maiden Name Edna Belle Cleveland

Sex	Childrens Names in Full (Arrange in order of birth) out of order	Childrens Data	Day Month Year	City, Town or Place	County or Province, etc.	State or Country	Add. info. on Children
	1 Gary	Birth	12 Nov 1963				
		Marr.					
	Full Name of Spouse	Death					
		Burial					
	2 Rhonda	Birth	15 Jul 1960				
		Marr.					
	Full Name of Spouse	Death					
		Burial					
	3	Birth					
		Marr.					
	Full Name of Spouse	Death					
		Burial					
	4	Birth					
		Marr.					
	Full Name of Spouse	Death					
		Burial					
	5	Birth					
		Marr.					
	Full Name of Spouse	Death					
		Burial					
	6	Birth					
		Marr.					
	Full Name of Spouse	Death					
		Burial					
	7	Birth					
		Marr.					
	Full Name of Spouse	Death					
		Burial					
	8	Birth					
		Marr.					
	Full Name of Spouse	Death					
		Burial					

Compiler | Notes:

Address

City, State, Zip

Date

P.O. Box 368, Logan, UT 84321. Publishers of *The Genealogical Helper*. Send for a free catalogue with list and full descriptions of many genealogical aids.

...sband's Full Name

Additional Children and Sources:

Husband's name

Wife's name

Sex	Children's Names in Full (Arrange in order of birth)	Children's Data	Day Month Year	City, Town or Place County or Province, etc. State or Country	Add. info. on Children
	9	Birth			
		Marr.			
	Full Name of Spouse	Death			
		Burial			
	10	Birth			
		Marr.			
	Full Name of Spouse	Death			
		Burial			
	11	Birth			
		Marr.			
	Full Name of Spouse	Death			
		Burial			
	12	Birth			
		Marr.			
	Full Name of Spouse	Death			
		Burial			
	13	Birth			
		Marr.			
	Full Name of Spouse	Death			
		Burial			
	14	Birth			
		Marr.			
	Full Name of Spouse	Death			
		Burial			
	15	Birth			
		Marr.			
	Full Name of Spouse	Death			
		Burial			

Sources for Husband:

Sources for Wife:

Sources for Children:

Additional Information:

Family Group Sheet

Husband's Full Name Stanley Ertzberger

Chart No.

Husband's Data	Day Month Year	City, Town or Place	County or Province, etc.	State or Country	Add. Info. on Husband
Birth	29 Mar 1940				
Chr'nd					
Marr.					
Death					
Burial					

Places of Residence

Occupation | Church Affiliation | Military Rec.

Other wives, if any. No. (1) (2) etc.
Make separate sheet for each marr.

His Father Earnest Ertzberger | Mother's Maiden Name Edna Belle Cleveland

Wife's Full Maiden Name Barbara Little

Wife's Data	Day Month Year	City, Town or Place	County or Province, etc	State or Country	Add. Info. on Wife
Birth					
Chr'nd					
Death					
Burial					

Places of Residence

Occupation | Church Affiliation | Military Rec.

Other husbands, if any. No. (1) (2) etc.
Make separate sheet for each marr.

Her Father | Mother's Maiden Name

Sex	Childrens Names in Full (Arrange in order of birth)	Childrens Data	Day Month Year	City, Town or Place	County or Province, etc.	State or Country	Add. info. on Children
	1 Jeffery	Birth					
		Marr.					
	Full Name of Spouse	Death					
		Burial					
	2 Janie	Birth					
		Marr.					
	Full Name of Spouse	Death					
		Burial					
	3	Birth					
		Marr.					
	Full Name of Spouse	Death					
		Burial					
	4	Birth					
		Marr.					
	Full Name of Spouse	Death					
		Burial					
	5	Birth					
		Marr.					
	Full Name of Spouse	Death					
		Burial					
	6	Birth					
		Marr.					
	Full Name of Spouse	Death					
		Burial					
	7	Birth					
		Marr.					
	Full Name of Spouse	Death					
		Burial					
	8	Birth					
		Marr.					
	Full Name of Spouse	Death					
		Burial					

Compiler

Address

City, State, Zip

Date

Notes:

Form A100. Family Group Sheet by The Everton Publishers, P.O. Box 368, Logan, UT 84321. Publishers of *The Genealogical Helper*. Send for a free catalogue with list and full descriptions of many genealogical aids.

Husband's Full Name

Additional Children and Sources:

Husband's name

Wife's name

Sex	Children's Names in Full (Arrange in order of birth)	Children's Data	Day Month Year	City, Town or Place County or Province, etc. State or Country	Add. info. on Childr.
	9	Birth			
		Marr.			
	Full Name of Spouse	Death			
		Burial			
	10	Birth			
		Marr.			
	Full Name of Spouse	Death			
		Burial			
	11	Birth			
		Marr.			
	Full Name of Spouse	Death			
		Burial			
	12	Birth			
		Marr.			
	Full Name of Spouse	Death			
		Burial			
	13	Birth			
		Marr.			
	Full Name of Spouse	Death			
		Burial			
	14	Birth			
		Marr.			
	Full Name of Spouse	Death			
		Burial			
	15	Birth			
		Marr.			
	Full Name of Spouse	Death			
		Burial			

Sources for Husband:

Sources for Wife:

Sources for Children:

Additional Information:

Family Group Sheet

Husband's Full Name John Cleveland

Chart No.

Husband's Data	Day Month Year	City, Town or Place	County or Province, etc.	State or Country	Add. Info. on Husband
Birth	Aug 1844				
Chr'nd					
Marr.	1865	CA			
Death	1908				
Burial					

Places of Residence Habersham County, GA in 1880

Occupation | Church Affiliation | Military Rec. CSA

Other wives, if any. No. (1) (2) etc. Make separate sheet for each marr.

His Father Jeremiah Cleveland | Mother's Maiden Name Celia

Wife's Full Maiden Name Louise Shirley

Wifes Data	Day Month Year	City, Town or Place	County or Province, etc	State or Country	Add. Info. on Wife
Birth	1843				
Chr'nd					
Death	1909				
Burial		Shiloh Church, Toccoa, GA			

Places of Residence

Occupation | Church Affiliation | Military Rec.

Other husbands, if any. No. (1) (2) etc. Make separate sheet for each marr.

Her Father | Mother's Maiden Name

Sex	Childrens Names in Full (Arrange in order of birth)	Childrens Data	Day Month Year	City, Town or Place	County or Province, etc.	State or Country	Add. info. on Children
	1 Bebes Rose	Birth	c 1866				
		Marr.					
	Full Name of Spouse	Death					
		Burial					
	2 Mary	Birth	29 Feb 1868	GA			5 kids who
		Marr.	unm				kept her
	Full Name of Spouse	Death	8 Jan 1945				maiden
		Burial		Shiloh Church, Toccoa, GA			name.
	3 James	Birth	c 1872				
		Marr.					
	Full Name of Spouse	Death					
		Burial					
	4 Jerry	Birth	c 1874				
		Marr.					
	Full Name of Spouse	Death					
		Burial					
	5 Mariah	Birth	c 1877				
		Marr.					
	Full Name of Spouse	Death					
		Burial					
	6 Annie	Birth	c 1880				
		Marr.					
	Full Name of Spouse	Death					
		Burial					
	7 Drucella	Birth					
		Marr.					
	Full Name of Spouse	Death					
		Burial					
	8 Andrew	Birth					
		Marr.					
	Full Name of Spouse	Death					
		Burial					

Compiler

Address

City, State, Zip

Date

Notes:

P.O. Box 3661, Logan, UT 84321. Publishers of The Genealogical Helper. Send for a free catalogue with list and full descriptions of many genealogical aids.

Husband's Full Name

Additional Children and Sources:

Husband's name

Wife's name

Sex	Childrens Names in Full (Arrange in order of birth)	Childrens Data	Day Month Year	City, Town or Place County or Province, etc. State or Country	Add. info. on Childre...
	9 Newt	Birth			
		Marr.			
	Full Name of Spouse	Death			
		Burial			
	10	Birth			
		Marr.			
	Full Name of Spouse	Death			
		Burial			
	11	Birth			
		Marr.			
	Full Name of Spouse	Death			
		Burial			
	12	Birth			
		Marr.			
	Full Name of Spouse	Death			
		Burial			
	13	Birth			
		Marr.			
	Full Name of Spouse	Death			
		Burial			
	14	Birth			
		Marr.			
	Full Name of Spouse	Death			
		Burial			
	15	Birth			
		Marr.			
	Full Name of Spouse	Death			
		Burial			

Sources for Husband:

Sources for Wife:

Sources for Children:

Additional Information:

Family Group Sheet

Husband's Full Name

Chart No.

Husband's Data	Day Month Year	City, Town or Place	County or Province, etc.	State or Country	Add. Info. on Husband
Birth	It is rumored that Mary had an affair w/a wealthy land & slave owner.				
Chr'nd	They loved each other, & he asked her several times to marry him, but she				
Marr.	declined each time because she was against slavery. Man's name was supposedly				
Death	J.T. Prather. Prathers still living in Taccoa, GA, in a house over a century old.				
Burial	House has been declared an historic landmark.				

Places of Residence

Occupation | Church Affiliation | Military Rec.

Other wives, if any. No. (1) (2) etc.
Make separate sheet for each marr.

His Father | Mother's Maiden Name

Wife's Full Maiden Name Mary Cleveland

Wifes Data	Day Month Year	City, Town or Place	County or Province, etc	State or Country	Add. Info. on Wife
Birth	29 Feb 1868	GA			unm – 5 Kids
Chr'nd					Kept Clevelan
Death	8 Jan 1945				surname
Burial		Shiloh Church, Toccoa, GA			

Places of Residence

Occupation | Church Affiliation | Military Rec.

Other husbands, if any. No. (1) (2) etc.
Make separate sheet for each marr.

Her Father John A. Cleveland | Mother's Maiden Name Louise Shirley Cleveland

Sex	Childrens Names in Full (Arrange in order of birth)	Childrens Data	Day Month Year	City, Town or Place	County or Province, etc.	State or Country	Add. info. on Children
	1 William Lewis	Birth	27 Jul 1891	GA			m.2 Angeline
		Marr.					Burton
	Full Name of Spouse	Death	6 Oct 1969	Toccoa, GA			father was a
	Julia Mae Certain	Burial		Rock Creek Church, Toccoa, GA			Sanford?
	2 Hubert	Birth					father was
		Marr.					a Prather?
	Full Name of Spouse	Death					
		Burial					
	3 Frank	Birth					father was
		Marr.					a Hancock?
	Full Name of Spouse	Death					
		Burial					
	4 Mae	Birth	1900				father was
		Marr.					a Prather?
	Full Name of Spouse	Death	1989/90				
	Henry Payne	Burial					
	5 Rollie Raleigh?	Birth	10 Nov 1910				father was
		Marr.					a Prather
	Full Name of Spouse	Death	10 Mar 1976				
	Ruby Owensby	Burial					
	6	Birth					
		Marr.					
	Full Name of Spouse	Death					
		Burial					
	7	Birth					
		Marr.					
	Full Name of Spouse	Death					
		Burial					
	8	Birth					
		Marr.					
	Full Name of Spouse	Death					
		Burial					

Compiler | Notes:

Address

City, State, Zip

Date

Form A100, Family Group Sheet by The Everton Publishers, P.O. Box 368, Logan, UT 84321. Publishers of The Genealogical Helper. Send for a free catalogue with list and full descriptions of many genealogical aids.

sband's Full Name

Additional Children and Sources:

Husband's name

Wife's name

Sex	Childrens Names in Full (Arrange in order of birth)	Childrens Data	Day Month Year	City, Town or Place County or Province, etc. State or Country	Add. info. on Children
	9	Birth			
		Marr.			
	Full Name of Spouse	Death			
		Burial			
	10	Birth			
		Marr.			
	Full Name of Spouse	Death			
		Burial			
	11	Birth			
		Marr.			
	Full Name of Spouse	Death			
		Burial			
	12	Birth			
		Marr.			
	Full Name of Spouse	Death			
		Burial			
	13	Birth			
		Marr.			
	Full Name of Spouse	Death			
		Burial			
	14	Birth			
		Marr.			
	Full Name of Spouse	Death			
		Burial			
	15	Birth			
		Marr.			
	Full Name of Spouse	Death			
		Burial			

Sources for Husband:

Sources for Wife:

Sources for Children:

Additional Information:

Julia mae Certain Cleveland she, Died
giving him birth. & tryed to find out about
her roots & could only get to her mama
& Daddy James & Evelyn Certain she may
have been a Wheeler. & I'm not Sure. She
Married Lewis Cleveland & had my daddy
Odis Jackson Cleveland & Maude Cleveland
Taylor, Manley. & one Son older then my Daddy
which died at Birth. & Can't find out
out much about the Certains they must
Not have come from England. Daddy
said he had Irish in him from his
Mothers side. Anyway thanks so
much for getting my line togeather
& I'm glad we got to get to know
one enougher. Do you know Which
Jeramiah & Family was buried under
Lake Hartwell was that one of my
Jeremiah's? & know there was a
Homeplace there & when they backed
the lake up it Covered the Graves
There's just so many Johns & Jeremiahs
I'm Confused. & sent you a Copy of
the Paper I have. & they did move the
Graves. Thanks Again Cuz.

God Bless
Barbara Cleveland
Garrett

8-5-92

Hi. Vikki,

I just recieved your info today & I was Amazed, but I am not real good at searching for my roots. I really do appreciate all your help & yes I would like to have Copys of all your info on this.

Mary Cleveland raised my daddy his Mother died when he was born & mary took him home with her & tied a Cow in the back yard & got him fresh milk when he wanted it. she told my Daddy a lot of things no body else probably knew. she told him That Frank Cleveland's Daddy was a Hancock & that Lewis Cleveland's Daddy was a [redacted] Sanford & Reliegh & Hubert & mae's Daddy was a Prather she lived in a log house on prater's place when she raised my Daddy & he showed me the rocks that was the foundation of the log house one of the kids lived right beside it & has a garden right where it stood I believe it's Hubert & Ruby. My Daddy took me & showed me where she is buried at Shiloh Church in Toccoa next to her mother Louise. I Can't find out tho where John was buried it's not there! sure would like to know. I have a picture of Mary it's took after she got older. he said She talked to him about his mother

over

Family Group Sheet

Husband's Full Name William Lewis Cleveland (p. 1 of 2) **Chart No.**

Husband's Data	Day Month Year	City, Town or Place	County or Province, etc.	State or Country	Add. Info. on Husband
Birth	27 Jul 1891	GA			
Chr'nd					
Marr.					
Death	6 Oct 1969	Toccoa, GA			
Burial		Rock Creek Church, Toccoa, GA			

Places of Residence

Occupation | Church Affiliation | Military Rec.

Other wives, if any. No. (1) (2) etc. Make separate sheet for each marr. 2. Angeline Burton

His Father | Mother's Maiden Name Mary Cleveland (unmarried)

Wife's Full Maiden Name Julia Mae Certain

Wife's Data	Day Month Year	City, Town or Place	County or Province, etc	State or Country	Add. Info. on Wife
Birth	1889				
Chr'nd					
Death	10 May 1914	Talugah Falls, GA	(d. in Childbirth)		
Burial					

Places of Residence

Occupation | Church Affiliation | Military Rec.

Other husbands, if any. No. (1) (2) etc. Make separate sheet for each marr.

Her Father James Certain | Mother's Maiden Name Evelyn Wheeler

Sex	Childrens Names in Full (Arrange in order of birth)	Childrens Data	Day Month Year	City, Town or Place	County or Province, etc.	State or Country	Add. Info. on Children
	1 Maude	Birth	1912				m. 2 Lamar Mankey
	Full Name of Spouse Great Taylor	Death	<1992				
		Burial					
	2 Odis Jackson	Birth	10 May 1914	Talugah Falls, GA	(Habersham County)		
		Marr.	13 Feb 1934				
	Full Name of Spouse Maude Alise York	Death	22 Jul 1991	Cleveland, GA			
		Burial					
	3	Birth					
		Marr.					
	Full Name of Spouse	Death					
		Burial					
	4	Birth					
		Marr.					
	Full Name of Spouse	Death					
		Burial					
	5	Birth					
		Marr.					
	Full Name of Spouse	Death					
		Burial					
	6	Birth					
		Marr.					
	Full Name of Spouse	Death					
		Burial					
	7	Birth					
		Marr.					
	Full Name of Spouse	Death					
		Burial					
	8	Birth					
		Marr.					
	Full Name of Spouse	Death					
		Burial					

Compiler

Address

City, State, Zip

Date

Notes:

Genealogical Helper. Send for a free catalogue with list and full descriptions of many genealogical aids.

Husband's Full Name

Additional Children and Sources:

Husband's name

Wife's name

Sex	Children's Names in Full (Arrange in order of birth)	Children's Data	Day Month Year	City, Town or Place County or Province, etc. State or Country	Add. info. on Childr.
	9	Birth			
		Marr.			
	Full Name of Spouse	Death			
		Burial			
	10	Birth			
		Marr.			
	Full Name of Spouse	Death			
		Burial			
	11	Birth			
		Marr.			
	Full Name of Spouse	Death			
		Burial			
	12	Birth			
		Marr.			
	Full Name of Spouse	Death			
		Burial			
	13	Birth			
		Marr.			
	Full Name of Spouse	Death			
		Burial			
	14	Birth			
		Marr.			
	Full Name of Spouse	Death			
		Burial			
	15	Birth			
		Marr.			
	Full Name of Spouse	Death			
		Burial			

Sources for Husband:

Sources for Wife:

Sources for Children:

Additional Information:

Family Group Sheet

Husband's Full Name William Lewis Cleveland (p. 2 of 2) **Chart No.**

Husband's Data	Day Month Year	City, Town or Place	County or Province, etc.	State or Country	Add. Info. on Husband
Birth	27 Jul 1891	GA			
Chr'nd					
Marr.					
Death	16 Oct 1969	Toccoa, GA			
Burial		Rock Creek Church, Toccoa, GA			

Places of Residence

Occupation | Church Affiliation | Military Rec.

Other wives, if any. No. (1) (2) etc. Make separate sheet for each marr. 1. Julia Mae Certain

His Father | Mother's Maiden Name Mary Cleveland (unmarried)

Wife's Full Maiden Name Angeline Burton

Wifes Data	Day Month Year	City, Town or Place	County or Province, etc	State or Country	Add. Info. on Wife
Birth	17 Feb 1907				living in Toccoa, GA, in 1992
Chr'nd					
Death					
Burial					

Places of Residence

Occupation | Church Affiliation | Military Rec.

Other husbands, if any. No. (1) (2) etc. Make separate sheet for each marr.

Her Father | Mother's Maiden Name

Sex	Children's Names in Full (Arrange in order of birth)	Children's Data	Day Month Year	City, Town or Place	County or Province, etc.	State or Country	Add. info. on Children
	1 William	Birth					Toccoa, GA
		Marr.					
	Full Name of Spouse	Death					
		Burial					
	2 Grover	Birth					SC
		Marr.					
	Full Name of Spouse	Death					
		Burial					
	3 Brady	Birth					Toccoa, GA
		Marr.					
	Full Name of Spouse	Death					
		Burial					
	4 Charles	Birth					Cornelia, GA
		Marr.					
	Full Name of Spouse	Death					
		Burial					
	5 Mary Jane	Birth					Toccoa, GA
		Marr.					
	Full Name of Spouse Shelton	Death					
		Burial					
	6 Winnie	Birth					Toccoa, GA
		Marr.					
	Full Name of Spouse Cleveland	Death					
		Burial					
	7 Vergle/Virgil	Birth					Toccoa, GA
		Marr.					
	Full Name of Spouse	Death					
		Burial					
	8 Travis/Jarvis	Birth					
		Marr.					
	Full Name of Spouse	Death	age 14				
		Burial					

Compiler | Notes:

Address

City, State, Zip

Date

P.O. Box 368, Logan, UT 84321. Publishers of *The Genealogical Helper*. Send for a free catalogue with list and full descriptions of many genealogical aids.

Husband's Full Name

Additional Children and Sources:

Husband's name

Wife's name

Sex	Children's Names in Full (Arrange in order of birth)	Children's Data	Day Month Year	City, Town or Place County or Province, etc. State or Country	Add. info. on Childre...
	9 Lizzie Mae	Birth			
		Marr.			
	Full Name of Spouse	Death	at birth		
		Burial		Shiloh Church, Toccoa, GA	
	10	Birth			
		Marr.			
	Full Name of Spouse	Death			
		Burial			
	11	Birth			
		Marr.			
	Full Name of Spouse	Death			
		Burial			
	12	Birth			
		Marr.			
	Full Name of Spouse	Death			
		Burial			
	13	Birth			
		Marr.			
	Full Name of Spouse	Death			
		Burial			
	14	Birth			
		Marr.			
	Full Name of Spouse	Death			
		Burial			
	15	Birth			
		Marr.			
	Full Name of Spouse	Death			
		Burial			

Sources for Husband:

Sources for Wife:

Sources for Children:

Additional Information:

Family Group Sheet

Husband's Full Name Creat Taylor **Chart No.**

Husband's Data	Day Month Year	City, Town or Place	County or Province, etc.	State or Country	Add. Info. on Husband
Birth					
Chr'nd					
Marr.					
Death					
Burial					

Places of Residence

Occupation | Church Affiliation | Military Rec.

Other wives if any. No. (1) (2) etc.
Make separate sheet for each marr.

His Father | Mother's Maiden Name

Wife's Full Maiden Name Maude Cleveland (p. 1 of 2)

Wife's Data	Day Month Year	City, Town or Place	County or Province, etc	State or Country	Add. Info. on Wife
Birth	1912				widowed
Chr'nd					before
Death	<1992				marrying
Burial					Lamar

Places of Residence

Occupation | Church Affiliation | Military Rec.

Other husbands, if any. No. (1) (2) etc.
Make separate sheet for each marr. 2. Lamar Manley

Her Father William Lewis Cleveland | Mother's Maiden Name Julia MacCertain

Sex	Childrens Names in Full (Arrange in order of birth)	Childrens Data	Day Month Year	City, Town or Place	County or Province, etc.	State or Country	Add. info. on Children
	1 Ed	Birth					
		Marr.					
	Full Name of Spouse	Death					
	Pearl Burton	Burial					
	2 Gee	Birth					
		Marr.					
	Full Name of Spouse	Death					
	Guy Shook	Burial					
	3 Otis	Birth					
		Marr.					
	Full Name of Spouse	Death					
	Ora Lee Moss	Burial					
	4 R. L.	Birth					
		Marr.					
	Full Name of Spouse	Death					
	Eveline Allen	Burial					
	5 Junior	Birth					
		Marr.					
	Full Name of Spouse	Death					
	Lola Bell Burton	Burial					
	6	Birth					
		Marr.					
	Full Name of Spouse	Death					
		Burial					
	7	Birth					
		Marr.					
	Full Name of Spouse	Death					
		Burial					
	8	Birth					
		Marr.					
	Full Name of Spouse	Death					
		Burial					

Compiler | Notes:

Address

City, State, Zip

Date

P.O. Box 368, Logan, UT 84321. Publishers of *The Genealogical Helper*. Send for a free catalogue with list and full descriptions of many genealogical aids.

Husband's Full Name

Additional Children and Sources:

Husband's name [illegible] Wife's name

Sex	Childrens Names in Full (Arrange in order of birth)	Childrens Data	Day Month Year	City, Town or Place County or Province, etc. State or Country	Add. info. on Child
	9	Birth			
		Marr.			
	Full Name of Spouse	Death			
		Burial			
	10	Birth			
		Marr.			
	Full Name of Spouse	Death			
		Burial			
	11	Birth			
		Marr.			
	Full Name of Spouse	Death			
		Burial			
	12	Birth			
		Marr.			
	Full Name of Spouse	Death			
		Burial			
	13	Birth			
		Marr.			
	Full Name of Spouse	Death			
		Burial			
	14	Birth			
		Marr.			
	Full Name of Spouse	Death			
		Burial			
	15	Birth			
		Marr.			
	Full Name of Spouse	Death			
		Burial			

Sources for Husband:

Sources for Wife:

Sources for Children:

Additional Information:

Family Group Sheet

Husband's Full Name Lamar Manley

Chart No.

Husband's Data	Day Month Year	City, Town or Place	County or Province, etc.	State or Country	Add. Info. on Husband
Birth					
Chr'nd					
Marr.					
Death					
Burial					

Places of Residence

Occupation | Church Affiliation | Military Rec.

Other wives if any. No. (1) (2) etc. Make separate sheet for each marr.

His Father | Mother's Maiden Name

Wife's Full Maiden Name Maude Cleveland (p. 2 of 2)

Wifes Data	Day Month Year	City, Town or Place	County or Province, etc	State or Country	Add. Info. on Wife
Birth	1912				
Chr'nd					
Death	<1992				
Burial					

Places of Residence

Occupation | Church Affiliation | Military Rec.

Other husbands, if any. No. (1) (2) etc. Make separate sheet for each marr. 1. Great Taylor

Her Father | Mother's Maiden Name

Sex	Childrens Names in Full (Arrange in order of birth)	Childrens Data	Day Month Year	City, Town or Place	County or Province, etc.	State or Country	Add. info. on Children
	1 Frank	Birth					
		Marr.					
	Full Name of Spouse	Death					
	Barbara	Burial					
	2 Dolly	Birth					
		Marr.					
	Full Name of Spouse	Death					
	Earnest Williams	Burial					
	3 Joyce	Birth					
		Marr.					
	Full Name of Spouse	Death					
	Melvin Cauley	Burial					
	4 Johnny	Birth					
		Marr.					
	Full Name of Spouse	Death					
	Emmie	Burial					
	5	Birth					
		Marr.					
	Full Name of Spouse	Death					
		Burial					
	6	Birth					
		Marr.					
	Full Name of Spouse	Death					
		Burial					
	7	Birth					
		Marr.					
	Full Name of Spouse	Death					
		Burial					
	8	Birth					
		Marr.					
	Full Name of Spouse	Death					
		Burial					

Compiler

Address

City, State, Zip

Date

Notes:

Form A100, Family Group Sheet by The Everton Publishers, P.O. Box 368, Logan, UT 84321 © The Everton Publishers, Inc. Genealogical Helps. Send for a free catalogue with list and full descriptions of many genealogical aids.

Husband's Full Name

Additional Children and Sources:

Husband's name

Wife's name

Sex	Children's Names in Full (Arrange in order of birth)	Children's Data	Day Month Year	City, Town or Place County or Province, etc. State or Country	Add. info. on Children
	9	Birth			
		Marr.			
	Full Name of Spouse	Death			
		Burial			
	10	Birth			
		Marr.			
	Full Name of Spouse	Death			
		Burial			
	11	Birth			
		Marr.			
	Full Name of Spouse	Death			
		Burial			
	12	Birth			
		Marr.			
	Full Name of Spouse	Death			
		Burial			
	13	Birth			
		Marr.			
	Full Name of Spouse	Death			
		Burial			
	14	Birth			
		Marr.			
	Full Name of Spouse	Death			
		Burial			
	15	Birth			
		Marr.			
	Full Name of Spouse	Death			
		Burial			

Sources for Husband:

Sources for Wife:

Sources for Children:

Additional Information:

Family Group Sheet

Husband's Full Name Odis Jackson Cleveland **Chart No.**

Husband's Data	Day Month Year	City, Town or Place	County or Province, etc.	State or Country	Add. Info. on Husband
Birth	10 May 1914	Talugah Falls, GA (Habersham County)			
Chr'nd					
Marr.	13 Feb 1934				
Death	22 Jul 1991	Cleveland, GA			
Burial		Blue Creek Baptist Church Cemetery, White County, GA			

Places of Residence White County, GA

Occupation floor mgr-Clarksville Fiedale/preacher Church Affiliation Blue Creek Bapt. Church Military Rec.

Other wives, if any. No. (1) (2) etc.
Make separate sheet for each marr.

His Father William Lewis Cleveland Mother's Maiden Name Julia Mae Certain

Wife's Full Maiden Name Maude Alise York

Wifes Data	Day Month Year	City, Town or Place	County or Province, etc	State or Country	Add. Info. on Wife
Birth	12 Aug 1918				
Chr'nd					
Death					
Burial					

Places of Residence

Occupation Church Affiliation Military Rec.

Other husbands, if any. No. (1) (2) etc.
Make separate sheet for each marr.

Her Father Nealie York Mother's Maiden Name Georgia M. Motes

Sex	Childrens Names in Full (Arrange in order of birth)	Childrens Data	Day Month Year	City, Town or Place	County or Province, etc.	State or Country	Add. info. on Children
	1 Louise	Birth	6 Feb 1936				Clarksville, GA
	Full Name of Spouse	Marr.					
	Leon Eller	Death					no children
		Burial					
	2 Judy Mae	Birth	22 Oct 1938				Alto, GA
	Full Name of Spouse	Marr.					
	Gerald Sisk	Death					
		Burial					
	3 Eulene	Birth	6 Feb 1940				Dahlonega, GA
	Full Name of Spouse	Marr.					
	Boyd Cantrell	Death					
		Burial					
	4 Barbara Ann	Birth	15 Apr 1943				Cleveland, GA
	Full Name of Spouse b. 18 Aug 1939	Marr.	24 Oct 1959				
	Charles Edward Garrett	Death					
		Burial					
	5 Gertrude	Birth	10 Feb 1945				Cleveland, GA
	Full Name of Spouse	Marr.					
	John Ed Edge	Death					
		Burial					
	6	Birth					
	Full Name of Spouse	Marr.					
		Death					
		Burial					
	7	Birth					
	Full Name of Spouse	Marr.					
		Death					
		Burial					
	8	Birth					
	Full Name of Spouse	Marr.					
		Death					
		Burial					

Compiler

Address

City, State, Zip

Date

Notes:

Form A100, Family Group Sheet by The Everton Publishers, P.O. Box 368, Logan, UT 84321. Publishers of *The Genealogical Helper*. Send for a free catalogue with list and full descriptions of many genealogical aids.

Husband's Full Name

Additional Children and Sources:

Husband's name

Wife's name

Sex	Children's Names in Full (Arrange in order of birth)	Children's Data	Day Month Year	City, Town or Place County or Province, etc. State or Country	Add. info. on Children
	9	Birth			
		Marr.			
	Full Name of Spouse	Death			
		Burial			
	10	Birth			
		Marr.			
	Full Name of Spouse	Death			
		Burial			
	11	Birth			
		Marr.			
	Full Name of Spouse	Death			
		Burial			
	12	Birth			
		Marr.			
	Full Name of Spouse	Death			
		Burial			
	13	Birth			
		Marr.			
	Full Name of Spouse	Death			
		Burial			
	14	Birth			
	Full Nan				
	15				
	Full Nam				

Sources fo

Sources for

Sources for

Additional I

Odis Jackson Cleveland

CLEVELAND, Ga. – Odis Jackson Cleveland, 77, of Route 4, husband of Mrs. Maude Cleveland, died Monday, July 22, 1991, at his home.

Born in Habersham County, he had lived in White County for the past 20 years. Before his retirement, he was a floor manager for Fieldale in Clarksville. Mr. Cleveland had served as a preacher for 8 years and was a member of the Blue Creek Baptist Church in White County.

Surviving are widow; step-mother, Mrs. Angeline Cleveland of Toccoa; daughters, Mrs. Louise Eller of Clarksville, Mrs. Judy King of Alto, Mrs. Eulene Cantrell of Dahlonega, Mrs. Barbara Garrett and Mrs. Gertrude Edge of Cleveland; sisters, Mrs. Mary Jane Shelton and Mrs. Winnie Cleveland of Toccoa; brothers, William Cleveland and Virgil Cleveland of Toccoa, Grover Cleveland of South Carolina, Charles Cleveland of Cornelia and Brady Cleveland of Toccoa; 14 grandchildren; 25 great-grandchildren.

Services are at 2 p.m. Thursday at the Blue Creek Baptist Church by the Revs. Danny E. O'Kelly, Teddy Allen and Albert Whitlock. Burial will be in the church cemetery.

The remains are at the home of a daughter, Mrs. Judy King of Mt. Zion Road, Alto.

Barrett Funeral Home of Cleveland is in charge of arrangements.

Family Group Sheet

Husband's Full Name Gerald Sisk **Chart No.**

Husband's Data	Day Month Year	City, Town or Place	County or Province, etc.	State or Country	Add. Info. on Husband
Birth					
Chr'nd					
Marr.					
Death					
Burial					

Places of Residence

Occupation | Church Affiliation | Military Rec.

Other wives, if any. No. (1) (2) etc.
Make separate sheet for each marr.

His Father | Mother's Maiden Name

Wife's Full Maiden Name Judy Mae Cleveland

Wife's Data	Day Month Year	City, Town or Place	County or Province, etc	State or Country	Add. Info. on Wife
Birth	22 Oct 1938				
Chr'nd					
Death					
Burial					

Places of Residence Alto, GA

Occupation | Church Affiliation | Military Rec.

Other husbands, if any. No. (1) (2) etc.
Make separate sheet for each marr.

Her Father Odis Jackson Cleveland | Mother's Maiden Name Maude Alise York

Sex	Children's Names in Full (Arrange in order of birth)	Children's Data	Day Month Year	City, Town or Place	County or Province, etc.	State or Country	Add. info. on Children
	1 Regina Ann	Birth					
		Marr.					
	Full Name of Spouse	Death					
	Benefield	Burial					
	2 Bruce	Birth					
		Marr.					
	Full Name of Spouse	Death					
		Burial					
m	3 Dale	Birth					
		Marr.					
	Full Name of Spouse	Death					
		Burial					
	4 Sherry	Birth					
		Marr.					
	Full Name of Spouse	Death					
	Taylor	Burial					
	5	Birth					
		Marr.					
	Full Name of Spouse	Death					
		Burial					
	6	Birth					
		Marr.					
	Full Name of Spouse	Death					
		Burial					
	7	Birth					
		Marr.					
	Full Name of Spouse	Death					
		Burial					
	8	Birth					
		Marr.					
	Full Name of Spouse	Death					
		Burial					

Compiler

Address

City, State, Zip

Date

Notes:

Form A100, Family Group Sheet by The Everton Publishers, P.O. Box 368, Logan, UT 84321. Publishers of *The Genealogical Helper*. Send for a free catalogue with list and full descriptions of many genealogical aids.

Husband's Full Name

Additional Children and Sources:

Husband's name

Wife's name

Sex	Children's Names in Full (Arrange in order of birth)	Children's Data	Day Month Year	City, Town or Place County or Province, etc. State or Country	Add. info. on Children
	9	Birth			
		Marr.			
	Full Name of Spouse	Death			
		Burial			
	10	Birth			
		Marr.			
	Full Name of Spouse	Death			
		Burial			
	11	Birth			
		Marr.			
	Full Name of Spouse	Death			
		Burial			
	12	Birth			
		Marr.			
	Full Name of Spouse	Death			
		Burial			
	13	Birth			
		Marr.			
	Full Name of Spouse	Death			
		Burial			
	14	Birth			
		Marr.			
	Full Name of Spouse	Death			
		Burial			
	15	Birth			
		Marr.			
	Full Name of Spouse	Death			
		Burial			

Sources for Husband:

Sources for Wife:

Sources for Children:

Additional Information:

Family Group Sheet

Husband's Full Name Boyd Cantrell

Chart No.

Husband's Data	Day Month Year	City, Town or Place	County or Province, etc.	State or Country	Add. Info. on Husband
Birth					
Chr'nd					
Marr.					
Death					
Burial					

Places of Residence

Occupation | Church Affiliation | Military Rec.

Other wives, if any. No. (1) (2) etc.
Make separate sheet for each marr.

His Father | Mother's Maiden Name

Wife's Full Maiden Name Eulene Cleveland

Wifes Data	Day Month Year	City, Town or Place	County or Province, etc	State or Country	Add. Info. on Wife
Birth	6 Feb 1940				
Chr'nd					
Death					
Burial					

Places of Residence Dahlonega, GA

Occupation | Church Affiliation | Military Rec.

Other husbands, if any. No. (1) (2) etc.
Make separate sheet for each marr.

Her Father Odis Jackson Cleveland | Mother's Maiden Name Maude Alise York

Sex	Children's Names in Full (Arrange in order of birth)	Children's Data	Day Month Year	City, Town or Place	County or Province, etc.	State or Country	Add. info. on Children
	1 Becky	Birth					
		Marr.					
	Full Name of Spouse	Death					
	Thomsan	Burial					
	2 Roger	Birth					
		Marr.					
	Full Name of Spouse	Death					
		Burial					
	3 Patty	Birth					
		Marr.					
	Full Name of Spouse	Death					
		Burial					
	4	Birth					
		Marr.					
	Full Name of Spouse	Death					
		Burial					
	5	Birth					
		Marr.					
	Full Name of Spouse	Death					
		Burial					
	6	Birth					
		Marr.					
	Full Name of Spouse	Death					
		Burial					
	7	Birth					
		Marr.					
	Full Name of Spouse	Death					
		Burial					
	8	Birth					
		Marr.					
	Full Name of Spouse	Death					
		Burial					

Compiler | Notes:

Address

City, State, Zip

Date

Husband's Full Name _____

Form A100, Family Group Sheet by The Everton Publishers, P.O. Box 368, Logan, UT 84321. Publishers of The Genealogical Helper. Send for a free catalogue with list and full descriptions of many genealogical aids.

Additional Children and Sources:

Husband's name

Wife's name

Sex	Children's Names in Full (Arrange in order of birth)	Children's Data	Day Month Year	City, Town or Place County or Province, etc. State or Country	Add. info. on Children
	9	Birth			
		Marr.			
	Full Name of Spouse	Death			
		Burial			
	10	Birth			
		Marr.			
	Full Name of Spouse	Death			
		Burial			
	11	Birth			
		Marr.			
	Full Name of Spouse	Death			
		Burial			
	12	Birth			
		Marr.			
	Full Name of Spouse	Death			
		Burial			
	13	Birth			
		Marr.			
	Full Name of Spouse	Death			
		Burial			
	14	Birth			
		Marr.			
	Full Name of Spouse	Death			
		Burial			
	15	Birth			
		Marr.			
	Full Name of Spouse	Death			
		Burial			

Sources for Husband:

Sources for Wife:

Sources for Children:

Additional Information:

Family Group Sheet

Husband's Full Name Charles Edward Garrett **Chart No.**

Husband's Data	Day Month Year	City, Town or Place	County or Province, etc.	State or Country	Add. Info. on Husband
Birth	18 Aug 1939				
Chr'nd					
Marr.	24 Oct 1959				
Death					
Burial					

Places of Residence

Occupation | Church Affiliation | Military Rec.

Other wives, if any. No. (1) (2) etc.
Make separate sheet for each marr.

His Father | Mother's Maiden Name

Wife's Full Maiden Name Barbara Ann Cleveland

Wife's Data	Day Month Year	City, Town or Place	County or Province, etc.	State or Country	Add. Info. on Wife
Birth	15 Apr 1943				
Chr'nd					
Death					
Burial					

Places of Residence Cleveland, GA

Occupation | Church Affiliation | Military Rec.

Other husbands, if any. No. (1) (2) etc.
Make separate sheet for each marr.

Her Father Odis Jackson Cleveland | Mother's Maiden Name Maude Alise York

Sex	Childrens Names in Full (Arrange in order of birth)	Childrens Data	Day Month Year	City, Town or Place	County or Province, etc.	State or Country	Add. info. on Children
	1 Peggy	Birth					
		Marr.					
	Full Name of Spouse	Death					
	Dewey Turner	Burial					
	2 Michael Odis	Birth					
		Marr.					
	Full Name of Spouse	Death					
	Sonia Gooch	Burial					
	3 Vicky Denise	Birth					
		Marr.					
	Full Name of Spouse	Death					
		Burial					
	4	Birth					
		Marr.					
	Full Name of Spouse	Death					
		Burial					
	5	Birth					
		Marr.					
	Full Name of Spouse	Death					
		Burial					
	6	Birth					
		Marr.					
	Full Name of Spouse	Death					
		Burial					
	7	Birth					
		Marr.					
	Full Name of Spouse	Death					
		Burial					
	8	Birth					
		Marr.					
	Full Name of Spouse	Death					
		Burial					

10 grandchildren: Joshua, Jessica, Brandy, Christopher, Steven, Tiffany.

Compiler

Address

City, State, Zip

Date

Notes:

Genealogical Helper. Send for a free catalogue with list and full descriptions of many genealogical aids.

Additional Children and Sources:

Husband's name

Wife's name

Sex	Children's Names in Full (Arrange in order of birth)	Children's Data	Day Month Year	City, Town or Place County or Province, etc. State or Country	Add. info. on Children
	9	Birth			
		Marr.			
	Full Name of Spouse	Death			
		Burial			
	10	Birth			
		Marr.			
	Full Name of Spouse	Death			
		Burial			
	11	Birth			
		Marr.			
	Full Name of Spouse	Death			
		Burial			
	12	Birth			
		Marr.			
	Full Name of Spouse	Death			
		Burial			
	13	Birth			
		Marr.			
	Full Name of Spouse	Death			
		Burial			
	14	Birth			
		Marr.			
	Full Name of Spouse	Death			
		Burial			
	15	Birth			
		Marr.			
	Full Name of Spouse	Death			
		Burial			

Sources for Husband:

Sources for Wife:

Sources for Children:

Additional Information:

Family Group Sheet

Husband's Full Name John Ed Edge

Chart No.

Husband's Data	Day Month Year	City, Town or Place	County or Province, etc.	State or Country	Add. Info. on Husband
Birth					
Chr'nd					
Marr.					
Death					
Burial					

Places of Residence

Occupation | Church Affiliation | Military Rec.

Other wives if any No. (1) (2) etc
Make separate sheet for each marr

His Father | Mother's Maiden Name

Wife's Full Maiden Name Gertrude Cleveland

Wifes Data	Day Month Year	City, Town or Place	County or Province, etc	State or Country	Add. Info. on Wife
Birth	10 Feb 1945				
Chr'nd					
Death					
Burial					

Places of Residence

Occupation | Church Affiliation | Military Rec.

Other husbands, if any No. (1) (2) etc
Make separate sheet for each marr

Her Father Odis Jackson Cleveland | Mother's Maiden Name Maude Alise York

Sex	Childrens Names in Full (Arrange in order of birth)	Childrens Data	Day Month Year	City, Town or Place	County or Province, etc.	State or Country	Add. info. on Children
	1 Rita	Birth					
		Marr.					
	Full Name of Spouse Gooch	Death					
		Burial					
	2 Tammy	Birth					
		Marr.					
	Full Name of Spouse Dockery	Death					
		Burial					
	3 Tim	Birth					
		Marr.					
	Full Name of Spouse	Death					
		Burial					
	4 Michael	Birth					
		Marr.					
	Full Name of Spouse	Death					
		Burial					
	5	Birth					
		Marr.					
	Full Name of Spouse	Death					
		Burial					
	6	Birth					
		Marr.					
	Full Name of Spouse	Death					
		Burial					
	7	Birth					
		Marr.					
	Full Name of Spouse	Death					
		Burial					
	8	Birth					
		Marr.					
	Full Name of Spouse	Death					
		Burial					

Compiler | Notes:

Address

City, State, Zip

Date

Form A100, Family Group Sheet by The Everton Publishers, P.O. Box 368, Logan, UT 84321. Publishers of The Genealogical Helper. Send for a free catalogue with list and full descriptions of many genealogical aids.

Husband's Full Name _____

Additional Children and Sources:

Husband's name

Wife's name

Sex	Children's Names in Full (Arrange in order of birth)	Children's Data	Day Month Year	City, Town or Place County or Province, etc. State or Country	Add. info. on Children
	9	Birth			
		Marr.			
	Full Name of Spouse	Death			
		Burial			
	10	Birth			
		Marr.			
	Full Name of Spouse	Death			
		Burial			
	11	Birth			
		Marr.			
	Full Name of Spouse	Death			
		Burial			
	12	Birth			
		Marr.			
	Full Name of Spouse	Death			
		Burial			
	13	Birth			
		Marr.			
	Full Name of Spouse	Death			
		Burial			
	14	Birth			
		Marr.			
	Full Name of Spouse	Death			
		Burial			
	15	Birth			
		Marr.			
	Full Name of Spouse	Death			
		Burial			

Sources for Husband:

Sources for Wife:

Sources for Children:

Additional Information:

Family Group Sheet

Husband's Full Name Henry Payne

Chart No.

Husband's Data	Day Month Year	City, Town or Place	County or Province, etc.	State or Country	Add. Info. on Husband
Birth					
Chr'nd					
Marr.					
Death					
Burial					

Places of Residence

Occupation | Church Affiliation | Military Rec.

Other wives, if any. No. (1) (2) etc
Make separate sheet for each marr.

His Father | Mother's Maiden Name

Wife's Full Maiden Name Mae Cleveland

Wife's Data	Day Month Year	City, Town or Place	County or Province, etc	State or Country	Add. Info. on Wife
Birth	1900				
Chr'nd					
Death	1989/90				
Burial					

Places of Residence

Occupation | Church Affiliation | Military Rec.

Other husbands, if any. No. (1) (2) etc
Make separate sheet for each marr.

Her Father | Mother's Maiden Name Mary Cleveland (unm.)

Sex	Childrens Names in Full (Arrange in order of birth)	Childrens Data	Day Month Year	City, Town or Place	County or Province, etc.	State or Country	Add. info. on Children
	1 Fred	Birth					
		Marr.					
	Full Name of Spouse	Death	<1992				
		Burial					
	2 Rubey	Birth					
		Marr.					
	Full Name of Spouse Moore	Death					
		Burial					
	3 Noah	Birth					
		Marr.					
	Full Name of Spouse	Death					
		Burial					
	4 Florence	Birth					
		Marr.					
	Full Name of Spouse Carter	Death					
		Burial					
	5 Mary	Birth					
		Marr.					
	Full Name of Spouse Miller	Death					
		Burial					
	6 Bruce	Birth					
		Marr.					
	Full Name of Spouse	Death					
		Burial					
	7 William	Birth					
		Marr.					
	Full Name of Spouse	Death					
		Burial					
	8	Birth					
		Marr.					
	Full Name of Spouse	Death					
		Burial					

Compiler

Address

City, State, Zip

Date

Notes:

Husband's Full Name

Publishers of The Genealogical Helper. P.O. Box 368, Logan, UT 84321. Send for a free catalogue with list and full descriptions of many genealogical aids.

Additional Children and Sources:

Husband's name

Wife's name

Sex	Children's Names in Full (Arrange in order of birth)	Children's Data	Day Month Year	City, Town or Place County or Province, etc. State or Country	Add. info. on Children
	9	Birth			
		Marr.			
	Full Name of Spouse	Death			
		Burial			
	10	Birth			
		Marr.			
	Full Name of Spouse	Death			
		Burial			
	11	Birth			
		Marr.			
	Full Name of Spouse	Death			
		Burial			
	12	Birth			
		Marr.			
	Full Name of Spouse	Death			
		Burial			
	13	Birth			
		Marr.			
	Full Name of Spouse	Death			
		Burial			
	14	Birth			
		Marr.			
	Full Name of Spouse	Death			
		Burial			
	15	Birth			
		Marr.			
	Full Name of Spouse	Death			
		Burial			

Sources for Husband:

Sources for Wife:

Sources for Children:

Additional Information:

Family Group Sheet

Husband's Full Name Rollie Cleveland **Chart No.**

Husband's Data	Day Month Year	City, Town or Place	County or Province, etc.	State or Country	Add. Info. on Husband
Birth	10 Nov 1910				
Chr'nd					
Marr.					
Death	10 Mar 1976				
Burial					

Places of Residence

Occupation | Church Affiliation | Military Rec.

Other wives, if any. No. (1) (2) etc.
Make separate sheet for each marr.

His Father | Mother's Maiden Name Mary Cleveland (unm.)

Wife's Full Maiden Name Ruby Owensby

Wife's Data	Day Month Year	City, Town or Place	County or Province, etc	State or Country	Add. Info. on Wife
Birth					
Chr'nd					
Death					
Burial					

Places of Residence

Occupation | Church Affiliation | Military Rec.

Other husbands, if any. No. (1) (2) etc.
Make separate sheet for each marr.

Her Father | Mother's Maiden Name

Sex	Children's Names in Full (Arrange in order of birth)	Children's Data	Day Month Year	City, Town or Place	County or Province, etc.	State or Country	Add. info. on Children
	1 Georgia	Birth	15 Apr 1937				
		Marr.					
	Full Name of Spouse	Death					
	Charles Herron	Burial					
	2 Sam Billy	Birth	27 Sep 1940				
		Marr.	1 Sep 1967				
	Full Name of Spouse	Death					
	Sarah Matilda Murray	Burial					
	3	Birth					
		Marr.					
	Full Name of Spouse	Death					
		Burial					
	4	Birth					
		Marr.					
	Full Name of Spouse	Death					
		Burial					
	5	Birth					
		Marr.					
	Full Name of Spouse	Death					
		Burial					
	6	Birth					
		Marr.					
	Full Name of Spouse	Death					
		Burial					
	7	Birth					
		Marr.					
	Full Name of Spouse	Death					
		Burial					
	8	Birth					
		Marr.					
	Full Name of Spouse	Death					
		Burial					

Compiler | Notes:

Address

City, State, Zip

Date

P.O. Box 368, Logan, UT 84321. Publishers of *The Genealogical Helper*. Send for a free catalogue with list and full descriptions of many genealogical aids.

Husband's Full Name

Additional Children and Sources:

Husband's name

Wife's name

Sex	Childrens Names in Full (Arrange in order of birth)	Childrens Data	Day Month Year	City, Town or Place County or Province, etc. State or Country	Add. info. on Child
	9	Birth			
		Marr.			
	Full Name of Spouse	Death			
		Burial			
	10	Birth			
		Marr.			
	Full Name of Spouse	Death			
		Burial			
	11	Birth			
		Marr.			
	Full Name of Spouse	Death			
		Burial			
	12	Birth			
		Marr.			
	Full Name of Spouse	Death			
		Burial			
	13	Birth			
		Marr.			
	Full Name of Spouse	Death			
		Burial			
	14	Birth			
		Marr.			
	Full Name of Spouse	Death			
		Burial			
	15	Birth			
		Marr.			
	Full Name of Spouse	Death			
		Burial			

Sources for Husband:

Sources for Wife:

Sources for Children:

Additional Information:

Family Group Sheet

Husband's Full Name Charles Herron

Chart No.

Husband's Data	Day Month Year	City, Town or Place	County or Province, etc.	State or Country	Add. Info. on Husband
Birth					
Chr'nd					
Marr.					
Death					
Burial					

Places of Residence

Occupation | Church Affiliation | Military Rec.

Other wives, if any. No. (1) (2) etc.
Make separate sheet for each marr.

His Father | Mother's Maiden Name

Wife's Full Maiden Name Georgia Cleveland

Wifes Data	Day Month Year	City, Town or Place	County or Province, etc	State or Country	Add. Info. on Wife
Birth	15 Apr 1937				
Chr'nd					
Death					
Burial					

Places of Residence

Occupation | Church Affiliation | Military Rec.

Other husbands, if any. No. (1) (2) etc.
Make separate sheet for each marr.

Her Father Rollie Cleveland | Mother's Maiden Name Ruby Owensby

Sex	Childrens Names in Full (Arrange in order of birth)	Childrens Data	Day Month Year	City, Town or Place	County or Province, etc.	State or Country	Add. info. on Children
	1 Danny Ray	Birth					
		Marr.					
	Full Name of Spouse	Death					
	Rhonda	Burial					
	2	Birth					
		Marr.					
	Full Name of Spouse	Death					
		Burial					
	3	Birth					
		Marr.					
	Full Name of Spouse	Death					
		Burial					
	4	Birth					
		Marr.					
	Full Name of Spouse	Death					
		Burial					
	5	Birth					
		Marr.					
	Full Name of Spouse	Death					
		Burial					
	6	Birth					
		Marr.					
	Full Name of Spouse	Death					
		Burial					
	7	Birth					
		Marr.					
	Full Name of Spouse	Death					
		Burial					
	8	Birth					
		Marr.					
	Full Name of Spouse	Death					
		Burial					

Compiler

Address

City, State, Zip

Date

Notes:

Form A100, Family Group Sheet by The Everton Publishers, P.O. Box 368, Logan, UT 84321. Publishers of *The Genealogical Helper*. Send for a free catalogue with list and full descriptions of many genealogical aids.

sband's Full Name

Additional Children and Sources:

Husband's name

Wife's name

Sex	Children's Names in Full (Arrange in order of birth)	Children's Data	Day Month Year	City, Town or Place County or Province, etc. State or Country	Add. info. on Children
	9	Birth			
		Marr.			
	Full Name of Spouse	Death			
		Burial			
	10	Birth			
		Marr.			
	Full Name of Spouse	Death			
		Burial			
	11	Birth			
		Marr.			
	Full Name of Spouse	Death			
		Burial			
	12	Birth			
		Marr.			
	Full Name of Spouse	Death			
		Burial			
	13	Birth			
		Marr.			
	Full Name of Spouse	Death			
		Burial			
	14	Birth			
		Marr.			
	Full Name of Spouse	Death			
		Burial			
	15	Birth			
		Marr.			
	Full Name of Spouse	Death			
		Burial			

Sources for Husband:

Sources for Wife:

Sources for Children:

Additional Information:

Family Group Sheet

Husband's Full Name Sam Billy Cleveland Chart No.

Husband's Data	Day Month Year	City, Town or Place	County or Province, etc.	State or Country	Add. Info. on Husband
Birth	27 Sep 1940				
Chr'nd					
Marr.	1 Sep 1967				
Death					
Burial					

Places of Residence

Occupation Church Affiliation Military Rec.

Other wives, if any, No. (1) (2) etc.
Make separate sheet for each marr.

His Father Rollie Cleveland Mother's Maiden Name Ruby Owensby

Wife's Full Maiden Name Sarah Matilda Murray

Wife's Data	Day Month Year	City, Town or Place	County or Province, etc.	State or Country	Add. Info. on Wife
Birth	13 Aug 1949				
Chr'nd					
Death					
Burial					

Places of Residence

Occupation Church Affiliation Military Rec.

Other husbands, if any, No. (1) (2) etc.
Make separate sheet for each marr.

Her Father Mother's Maiden Name

Sex	Children's Names in Full (Arrange in order of birth)	Children's Data	Day Month Year	City, Town or Place	County or Province, etc.	State or Country	Add. info. on Children
	1 Donna Marie	Birth	12 Jul 1970				
		Marr.					
	Full Name of Spouse	Death					
		Burial					
	2 Billy Don	Birth	7 Sep 1972				
		Marr.					
	Full Name of Spouse	Death					
		Burial					
	3 Paula Rollita	Birth	11 Apr 1977				
		Marr.					
	Full Name of Spouse	Death					
		Burial					
	4	Birth					
		Marr.					
	Full Name of Spouse	Death					
		Burial					
	5	Birth					
		Marr.					
	Full Name of Spouse	Death					
		Burial					
	6	Birth					
		Marr.					
	Full Name of Spouse	Death					
		Burial					
	7	Birth					
		Marr.					
	Full Name of Spouse	Death					
		Burial					
	8	Birth					
		Marr.					
	Full Name of Spouse	Death					
		Burial					

Compiler Notes:

Address

City, State, Zip

Date

Family Group Sheet by The Everton Publishers, P.O. Box 368, Logan, UT 84321. Publishers of The Genealogical Helper. Send for a free catalogue with list and full descriptions of many genealogical aids.

Husband's Full Name

Additional Children and Sources:

Husband's name

Wife's name

Sex	Childrens Names in Full (Arrange in order of birth)	Childrens Data	Day Month Year	City, Town or Place County or Province, etc. State or Country	Add. info. on Children
	9	Birth			
		Marr.			
	Full Name of Spouse	Death			
		Burial			
	10	Birth			
		Marr.			
	Full Name of Spouse	Death			
		Burial			
	11	Birth			
		Marr.			
	Full Name of Spouse	Death			
		Burial			
	12	Birth			
		Marr.			
	Full Name of Spouse	Death			
		Burial			
	13	Birth			
		Marr.			
	Full Name of Spouse	Death			
		Burial			
	14	Birth			
		Marr.			
	Full Name of Spouse	Death			
		Burial			
	15	Birth			
		Marr.			
	Full Name of Spouse	Death			
		Burial			

Sources for Husband:

Sources for Wife:

Sources for Children:

Additional Information:

Family Group Sheet

Husband's Full Name Thornton M. Cleveland Chart No.

Husband's Data	Day Month Year	City, Town or Place	County or Province, etc.	State or Country	Add. Info. on Husband
Birth	May 1849				
Chr'nd					
Marr.					
Death					
Burial					

Places of Residence Habersham County, GA, in 1880

Occupation Church Affiliation Military Rec.

Other wives, if any No. (1) (2) etc
Make separate sheet for each marr

His Father Jeremiah Cleveland Mother's Maiden Name Celia

Wife's Full Maiden Name Sarah E.

Wife's Data	Day Month Year	City, Town or Place	County or Province, etc	State or Country	Add. Info. on Wife
Birth	c1852				
Chr'nd					
Death					
Burial					

Places of Residence

Occupation Church Affiliation Military Rec.

Other husbands, if any No. (1) (2) etc
Make separate sheet for each marr

Her Father Mother's Maiden Name

Sex	Childrens Names in Full (Arrange in order of birth)	Childrens Data	Day Month Year	City, Town or Place	County or Province, etc.	State or Country	Add. info. on Children
	1 William Henry	Birth	c1872				
		Marr.					
	Full Name of Spouse	Death					
		Burial					
	2 Phoebe	Birth	c1874				
		Marr.					
	Full Name of Spouse	Death					
		Burial					
F	3 Jesse L	Birth	c1877				
		Marr.					
	Full Name of Spouse	Death					
		Burial					
	4	Birth					
		Marr.					
	Full Name of Spouse	Death					
		Burial					
	5	Birth					
		Marr.					
	Full Name of Spouse	Death					
		Burial					
	6	Birth					
		Marr.					
	Full Name of Spouse	Death					
		Burial					
	7	Birth					
		Marr.					
	Full Name of Spouse	Death					
		Burial					
	8	Birth					
		Marr.					
	Full Name of Spouse	Death					
		Burial					

Compiler Notes:

Address

City, State, Zip

Date

Husband's Full Name

Form 8380, Family Group Sheet by The Everton Publishers, P. O. Box 368, Logan, UT 84321. Publishers of The Genealogical Helper. Send for a free catalogue with list and full descriptions of many genealogical aids.

Additional Children and Sources:

Husband's name

Wife's name

Sex	Children's Names in Full (Arrange in order of birth)	Children's Data	Day Month Year	City, Town or Place County or Province, etc. State or Country	Add. info. on Child
	9	Birth			
		Marr.			
	Full Name of Spouse	Death			
		Burial			
	10	Birth			
		Marr.			
	Full Name of Spouse	Death			
		Burial			
	11	Birth			
		Marr.			
	Full Name of Spouse	Death			
		Burial			
	12	Birth			
		Marr.			
	Full Name of Spouse	Death			
		Burial			
	13	Birth			
		Marr.			
	Full Name of Spouse	Death			
		Burial			
	14	Birth			
		Marr.			
	Full Name of Spouse	Death			
		Burial			
	15	Birth			
		Marr.			
	Full Name of Spouse	Death			
		Burial			

Sources for Husband:

Sources for Wife:

Sources for Children:

Additional Information:

Family Group Sheet

Husband's Full Name Horace "Harry" Cleveland **Chart No.**

Husband's Data	Day	Month	Year	City, Town or Place	County or Province, etc.	State or Country	Add. Info. on Husband
Birth			1855				
Chr'nd							
Marr.	26	Dec	1877	White County, GA			
Death							
Burial							

Places of Residence

Occupation | Church Affiliation | Military Rec.

Other wives, if any. No. (1) (2) etc. Make separate sheet for each marr. 2. Lizzie Evans (d. 6 Jun 1907)

His Father Jeremiah Cleveland Mother's Maiden Name Celia

Wife's Full Maiden Name Dorcas Anderson

Wife's Data	Day	Month	Year	City, Town or Place	County or Province, etc	State or Country	Add. Info. on Wife
Birth			c1856				
Chr'nd							
Death							
Burial							

Places of Residence

Occupation | Church Affiliation | Military Rec.

Other husbands, if any. No. (1) (2) etc. Make separate sheet for each marr.

Her Father Mother's Maiden Name

Sex	Children's Names in Full (Arrange in order of birth)	Children's Data	Day	Month	Year	City, Town or Place	County or Province, etc.	State or Country	Add. info. on Children
	1 Lula	Birth			c1879				
		Marr.							
	Full Name of Spouse	Death							
		Burial							
	2	Birth							
		Marr.							
	Full Name of Spouse	Death							
		Burial							
	3	Birth							
		Marr.							
	Full Name of Spouse	Death							
		Burial							
	4	Birth							
		Marr.							
	Full Name of Spouse	Death							
		Burial							
	5	Birth							
		Marr.							
	Full Name of Spouse	Death							
		Burial							
	6	Birth							
		Marr.							
	Full Name of Spouse	Death							
		Burial							
	7	Birth							
		Marr.							
	Full Name of Spouse	Death							
		Burial							
	8	Birth							
		Marr.							
	Full Name of Spouse	Death							
		Burial							

Compiler

Address

City, State, Zip

Date

Notes:

Form A100, Family Group Sheet by The Everton Publishers, P.O. Box 368, Logan, UT 84321. Publishers of *The Genealogical Helper*. Send for a free catalogue with list and full descriptions of many genealogical aids.

Husband's Full Name

Additional Children and Sources:

Husband's name

Wife's name

Sex	Children's Names in Full (Arrange in order of birth)	Children's Data	Day Month Year	City, Town or Place County or Province, etc. State or Country	Add. info. on Child
	9	Birth			
		Marr.			
	Full Name of Spouse	Death			
		Burial			
	10	Birth			
		Marr.			
	Full Name of Spouse	Death			
		Burial			
	11	Birth			
		Marr.			
	Full Name of Spouse	Death			
		Burial			
	12	Birth			
		Marr.			
	Full Name of Spouse	Death			
		Burial			
	13	Birth			
		Marr.			
	Full Name of Spouse	Death			
		Burial			
	14	Birth			
		Marr.			
	Full Name of Spouse	Death			
		Burial			
	15	Birth			
		Marr.			
	Full Name of Spouse	Death			
		Burial			

Sources for Husband:

Sources for Wife:

Sources for Children:

Additional Information:

Family Group Sheet

Husband's Full Name Charles Cleveland **Chart No.**

Husband's Data	Day	Month	Year	City, Town or Place	County or Province, etc.	State or Country	Add. Info. on Husband
Birth			c1818	GA			
Chr'nd							
Marr.							
Death							
Burial							

Places of Residence 1850 census: Habersham County, GA (next door to father)

Occupation | Church Affiliation | Military Rec.

Other wives if any. No. (1) (2) etc
Make separate sheet for each marr.

His Father Jeremiah Cleveland Mother's Maiden Name Martha Smith

Wife's Full Maiden Name Catherine

Wife's Data	Day	Month	Year	City, Town or Place	County or Province, etc	State or Country	Add. Info. on Wife
Birth			c1818				
Chr'nd							
Death							
Burial							

Places of Residence

Occupation | Church Affiliation | Military Rec.

Other husbands, if any. No. (1) (2) etc
Make separate sheet for each marr.

Her Father Mother's Maiden Name

Sex	Childrens Names in Full (Arrange in order of birth)	Childrens Data	Day	Month	Year	City, Town or Place	County or Province, etc.	State or Country	Add. info. on Children
M	1 A J F	Birth			1849				
	Full Name of Spouse	Marr.							
		Death							
		Burial							
	2	Birth							
		Marr.							
	Full Name of Spouse	Death							
		Burial							
	3	Birth							
		Marr.							
	Full Name of Spouse	Death							
		Burial							
	4	Birth							
		Marr.							
	Full Name of Spouse	Death							
		Burial							
	5	Birth							
		Marr.							
	Full Name of Spouse	Death							
		Burial							
	6	Birth							
		Marr.							
	Full Name of Spouse	Death							
		Burial							
	7	Birth							
		Marr.							
	Full Name of Spouse	Death							
		Burial							
	8	Birth							
		Marr.							
	Full Name of Spouse	Death							
		Burial							

Compiler

Address

City, State, Zip

Date

Notes:

Form A100. Family Group Sheet by The Everton Publishers, P. O. Box 368, Logan, UT 84321. Publishers of *The Genealogical Helper*. Send for a free catalogue with list and full descriptions of many genealogical aids.

Husband's Full Name _____

Additional Children and Sources:

Husband's name

Wife's name

Sex	Childrens Names in Full (Arrange in order of birth)	Childrens Data	Day Month Year	City, Town or Place County or Province, etc. State or Country	Add. info. on Children
	9	Birth			
		Marr.			
	Full Name of Spouse	Death			
		Burial			
	10	Birth			
		Marr.			
	Full Name of Spouse	Death			
		Burial			
	11	Birth			
		Marr.			
	Full Name of Spouse	Death			
		Burial			
	12	Birth			
		Marr.			
	Full Name of Spouse	Death			
		Burial			
	13	Birth			
		Marr.			
	Full Name of Spouse	Death			
		Burial			
	14	Birth			
		Marr.			
	Full Name of Spouse	Death			
		Burial			
	15	Birth			
		Marr.			
	Full Name of Spouse	Death			
		Burial			

Sources for Husband:

Sources for Wife:

Sources for Children:

Additional Information: